19.11.2025 19:31:32
ΨΗΦΙΑΚΑ
ΥΠΟΓΕΓΡΑΜΜΕΝΟ
ΑΠΟ
VARVARA ZACHARAKI

10349

ΕΦΗΜΕΡΙΔΑ ΤΗΣ ΚΥΒΕΡΝΗΣΕΩΣ

ΤΗΣ ΕΛΛΗΝΙΚΗΣ ΔΗΜΟΚΡΑΤΙΑΣ

19 Νοεμβρίου 2025 | ΤΕΥΧΟΣ ΤΕΤΑΡΤΟ | Αρ. Φύλλου **919**

ΑΠΟΦΑΣΕΙΣ

Αριθμ. 401183

Μερική ανάκληση της υπ' αρ. 3439/7-10-2000 απόφασης του Γενικού Γραμματέα Περιφέρειας Θεσσαλίας «Κήρυξη ως αναδασωτέας εκτάσεως 30.988 στρμ. των διακατεχόμενων δασών Ρεντίνας, Αηδονοχωρίου, Βαθυλάκκου και Λουτροπηγής Ν. Καρδίτσας» (Δ' 856), ως προς την έκταση συνολικού εμβαδού 5.439,805 στρ. στις Τ.Κ., Αηδονοχωρίου, Βαθυλάκκου και Ρεντίνας, Δήμου Σοφάδων, Π.Ε. Καρδίτσας.

Ο ΓΕΝΙΚΟΣ ΓΡΑΜΜΑΤΕΑΣ ΔΑΣΩΝ
ΤΟΥ ΥΠΟΥΡΓΕΙΟΥ
ΠΕΡΙΒΑΛΛΟΝΤΟΣ ΚΑΙ ΕΝΕΡΓΕΙΑΣ

Έχοντας υπόψη:

1. Την παρ. 1 του άρθρου 24 και την παρ. 3 του άρθρου 117 του Συντάγματος.

2. Το άρθρο 44 του ν. 998/1979 «Περί προστασίας των δασών και των δασικών εν γένει εκτάσεων της Χώρας» (Α' 289).

3. Τον ν. 4727/2020 «Ψηφιακή Διακυβέρνηση [Ενσωμάτωση στην Ελληνική Νομοθεσία της Οδηγίας (ΕΕ) 2016/2102 και της Οδηγίας (ΕΕ) 2019/1024] - Ηλεκτρονικές Επικοινωνίες [Ενσωμάτωση στο Ελληνικό Δίκαιο της Οδηγίας (ΕΕ) 2018/1972] και άλλες διατάξεις» (Α' 184).

4. Την από 13.8.2021 Πράξη Νομοθετικού Περιεχομένου «Έκτακτα μέτρα για την αποτελεσματική προστασία και την ταχεία αποκατάσταση του φυσικού περιβάλλοντος, την άμεση στήριξη των πληγέντων από τις πυρκαγιές του Ιουλίου/Αυγούστου 2021 και συναφείς διατάξεις» (Α' 143), η οποία κυρώθηκε με το άρθρο 2 του ν. 4824/2021 (Α' 156).

5. Τα άρθρα 47 έως 55 του ν. 4915/2022 «Εθνικό Στρατηγικό Σχέδιο Καταπολέμησης της Διαφθοράς, διατάξεις για θέματα ανθρώπινου δυναμικού και Οργανισμών Τοπικής Αυτοδιοίκησης, νομοθετικό πλαίσιο εκπαίδευσης των σπουδαστών/σπουδαστριών της Εθνικής Σχολής Δημόσιας Διοίκησης και Αυτοδιοίκησης για την ένταξη στον κλάδο Π.Ε. Επιτελικών Στελεχών, διατάξεις για την ολοκλήρωση της μεταφοράς των δασικών υπηρεσιών στο Υπουργείο Περιβάλλοντος και Ενέργειας, διατάξεις για την εφαρμογή του Εθνικού Σχεδίου Ανάκαμψης και Ανθεκτικότητας "Ελλάδα 2.0", Εθνική Σύνταξη Ομογενών και άλλες επείγουσες διατάξεις» (Α' 63).

6. Το π.δ. 6/2022 «Σύσταση και μετονομασία Γενικών Γραμματειών, σύσταση Ειδικής Γραμματείας, μεταφορά υπηρεσιών και αρμοδιοτήτων» (Α' 17).

7. Το π.δ. 132/2017 «Οργανισμός Υπουργείου Περιβάλλοντος και Ενέργειας (Υ.Π.ΕΝ.)» (Α' 160), όπως τροποποιήθηκε με το π.δ. 29/2022 (Α' 77).

8. Την υπό στοιχεία οικ. ΥΠΕΝ/ΥΠΡΓ/79859/5910/25-7-2023 κοινή απόφαση του Πρωθυπουργού και του Υπουργού Περιβάλλοντος και Ενέργειας «Διορισμός Γενικού Γραμματέα Δασών του Υπουργείου Περιβάλλοντος και Ενέργειας» (Υ.Ο.Δ.Δ. 745).

9. Την υπό στοιχεία ΥΠΕΝ/ΔΔΥ/48478/3594/16.05.2022 κοινή υπουργική απόφαση «Καθορισμός των διοικητικών λεπτομερειών μεταφοράς των δασικών υπηρεσιών, του αντίστοιχου προσωπικού και λοιπών θεμάτων της παρ. 5 του άρθρου τρίτου της από 13.8.2021 Πράξης Νομοθετικού Περιεχομένου (Α' 143), η οποία κυρώθηκε με το άρθρο 2 του ν. 4824/2021 (Α' 156)» (Β' 2415).

10. Την υπό στοιχεία ΥΠΕΝ/ΔΔΥ/62511/4542/17-6-2022 απόφαση του Υπουργού Περιβάλλοντος και Ενέργειας «Διαπιστωτική πράξη κατάταξης και τοποθέτησης του προσωπικού των Περιφερειακών Δασικών Υπηρεσιών του Υπουργείου Περιβάλλοντος και Ενέργειας» (Β' 3145).

11. Την υπό στοιχεία ΥΠΕΝ/ΔΔΥ/70401/5167/6-7-2022 απόφαση του Υπουργού Περιβάλλοντος και Ενέργειας «Τοποθέτηση Προϊσταμένων σε θέσεις ευθύνης επιπέδου Γενικής Διεύθυνσης στις Επιθεωρήσεις Εφαρμογής Δασικής Πολιτικής του Υπουργείου Περιβάλλοντος και Ενέργειας» (ΑΔΑ: Ω8ΔΡ4653Π8-7ΨΡ).

12. Την υπό στοιχεία ΥΠΕΝ/ΔΝΕΠ/83988/2740/25-8-2022 κοινή απόφαση του Υπουργού και του Υφυπουργού Περιβάλλοντος και Ενέργειας και του Γενικού Γραμματέα Δασών του Υπουργείου Περιβάλλοντος και Ενέργειας «Εξουσιοδότηση υπογραφής "Με εντολή Υπουργού" του Υπουργού Περιβάλλοντος και Ενέργειας, "Με εντολή Υφυπουργού" του Υφυπουργού Περιβάλλοντος και Ενέργειας και με "Με εντολή Γενικού Γραμματέα Δασών" του Γενικού Γραμματέα Δασών του Υπουργείου Περιβάλλοντος και Ενέργειας, κατά λόγο αρμοδιότητας, στον Προϊστάμενο της Γενικής Διεύθυνσης Δασών και Δασικού Περιβάλλοντος της Γενικής Γραμματείας Δασών

του Υ.Π.ΕΝ., στους Προϊσταμένους των Επιθεωρήσεων Εφαρμογής Δασικής Πολιτικής και στους Προϊσταμένους των Διευθύνσεων, Δασαρχείων και Τμημάτων που υπάγονται σε αυτές» (Β’ 4528).

13. Την υπ’ αρ. 153373/441/22-02-2017 εγκύκλιο του Υπουργείου Περιβάλλοντος και Ενέργειας «Περιοχές κηρυγμένων αναδασωτέων εκτάσεων στους αναρτημένους δασικούς χάρτες» (ΑΔΑ: 61ΤΗ4653Π8-Ω7Θ).

14. Το περιεχόμενο του δασικού χάρτη του συνόλου της Περιφερειακής Ενότητας Καρδίτσας, που αναρτήθηκε με την υπ’ αρ. 33530/19-2-2021 απόφαση της Διεύθυνσης Δασών Καρδίτσας, όπως τροποποιήθηκε-συμπληρώθηκε με την υπ’ αρ. 31345/18-02-2022 απόφαση της Διεύθυνσης Δασών Καρδίτσας και κυρώθηκε μερικώς με την υπ’ αρ. 388740/01-11-2022 (Δ’ 843) απόφαση του Γενικού Γραμματέα Δασών του Υπουργείου Περιβάλλοντος και Ενέργειας, στον οποίο η έκταση που αναφέρεται στο θέμα εμφανίζεται ως ΔΔ/ΑΝ.

15. Την υπ’ αρ. 3439/7-10-2000 απόφαση του Γενικού Γραμματέα Περιφέρειας Θεσσαλίας «Κήρυξη ως αναδασωτέας εκτάσεως 30.988 στρ. των διακατεχόμενων δασών Ρεντίνας, Αηδονοχωρίου, Βαθυλάκκου και Λουτροπηγής Ν. Καρδίτσας» (Δ’ 856).

16. Την υπ’ αρ. 284902/14-07-2025 θετική εισήγηση του Δασαρχείου Καρδίτσας, μετά της συνημμένης αλληλογραφίας, για τη μερική ανάκληση της υπ’ αρ. 3439/7-10-2000 απόφαση του Γενικού Γραμματέα Περιφέρειας Θεσσαλίας, ως προς την έκταση συνολικού εμβαδού 5.439,805 στρ. στις Τ.Κ., Αηδονοχωρίου, Βαθυλάκκου και Ρεντίνας, Δήμου Σοφάδων, Π.Ε. Καρδίτσας, επειδή αυτή περιλαμβάνεται λόγω πλάνης περί τα πραγματικά δεδομένα εντός των ορίων της ευρύτερης επιφάνειας η οποία κηρύχθηκε αναδασωτέα συνεπεία πυρκαγιάς καθώς διαπιστώθηκε ότι η έκταση δεν επηρεάστηκε από αυτή, δηλαδή υπάρχουν δασοσκεπείς εκτάσεις δρυός και ελάτης μη καείσες κατά τον κρίσιμο χρόνο της πυρκαγιάς.

17. Το υπ’ αρ. 309993/30-7-2025 έγγραφο της Διεύθυνσης Δασών Καρδίτσας, με το οποίο εκφράζεται η σύμφωνη γνώμη της, αποφασίζουμε:

Ανακαλούμε μερικώς, λόγω πλάνης περί τα πραγματικά δεδομένα την υπ’ αρ. 3439/7-10-2000 απόφαση του Γενικού Γραμματέα Περιφέρειας Θεσσαλίας «Κήρυξη ως αναδασωτέας εκτάσεως 30.988 στρ. των διακατεχόμενων δασών Ρεντίνας, Αηδονοχωρίου, Βαθυλάκκου και Λουτροπηγής Ν. Καρδίτσας» για έκταση συνολικού εμβαδού 5.439,805 στρ., αποτελούμενη από τα τμήματα Ε1,Ε2,Ε3….,Ε41, Ε42, στις Τ.Κ., Αηδονοχωρίου, Βαθυλάκκου και Ρεντίνας, Δήμου Σοφάδων, Π.Ε. Καρδίτσας, επειδή κατά τον κρίσιμο χρόνο της πυρκαγιάς η έκταση αυτή δεν κάηκε, δηλαδή φέρει διαχρονικά δασοσκεπείς εκτάσεις δρυός και ελάτης.

Οι παραπάνω εκτάσεις, απεικονίζονται στο συνημμένο από 14-7-2025 τοπογραφικό διάγραμμα, κλίμακας 1:50.000, το οποίο αποτελεί αναπόσπαστο μέρος της παρούσας, και προσδιορίζονται επακριβώς από τις αντίστοιχες συντεταγμένες σε ΕΓΣΑ ’87.

Κατά τα λοιπά παραμένει σε ισχύ η υπ’ αρ. 3439/7-10-2000 απόφαση του Γενικού Γραμματέα Περιφέρειας Θεσσαλίας.

Από την απόφαση αυτή δεν προκαλείται δαπάνη σε βάρος του κρατικού προϋπολογισμού.

Η ισχύς της παρούσας αρχίζει από τη δημοσίευσή της στην Εφημερίδα της Κυβερνήσεως.

ΤΟΠΟΓΡΑΦΙΚΟ ΔΙΑΓΡΑΜΜΑ

ΜΕΡΙΚΗΣ ΑΝΑΚΛΗΣΗΣ ΤΗΣ ΑΡΙΘΜ. 3439/7-10-2000 (Δ΄856) ΑΠΟΦΑΣΗΣ ΤΟΥ Γ.Γ. ΠΕΡΙΦΕΡΕΙΑΣ ΘΕΣΣΑΛΙΑΣ ΓΙΑ ΕΚΤΑΣΗ 5439,805 ΣΤΡ. ΠΟΥ ΑΦΟΡΑ ΣΕ ΔΑΣΙΚΟΥ ΧΑΡΑΚΤΗΡΑ ΕΚΤΑΣΕΙΣ (ΔΔ) ΤΩΝ Τ.Κ. ΑΗΔΟΝΟΧΩΡΙΟΥ, ΒΑΘΥΛΑΚΚΟΥ & ΡΕΝΤΙΝΑΣ ΤΟΥ ΔΗΜΟΥ ΣΟΦΑΔΩΝ Π.Ε. ΚΑΡΔΙΤΣΑΣ

ΠΡΟΣΑΝΑΤΟΛΙΣΤΙΚΟ ΑΠΟΣΠΑΣΜΑ

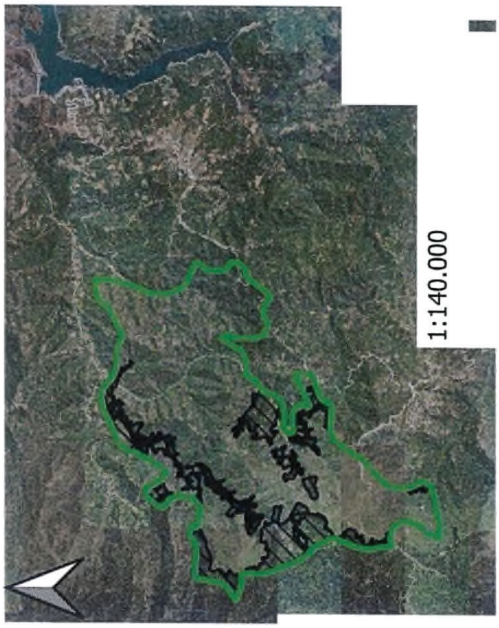

1:140.000

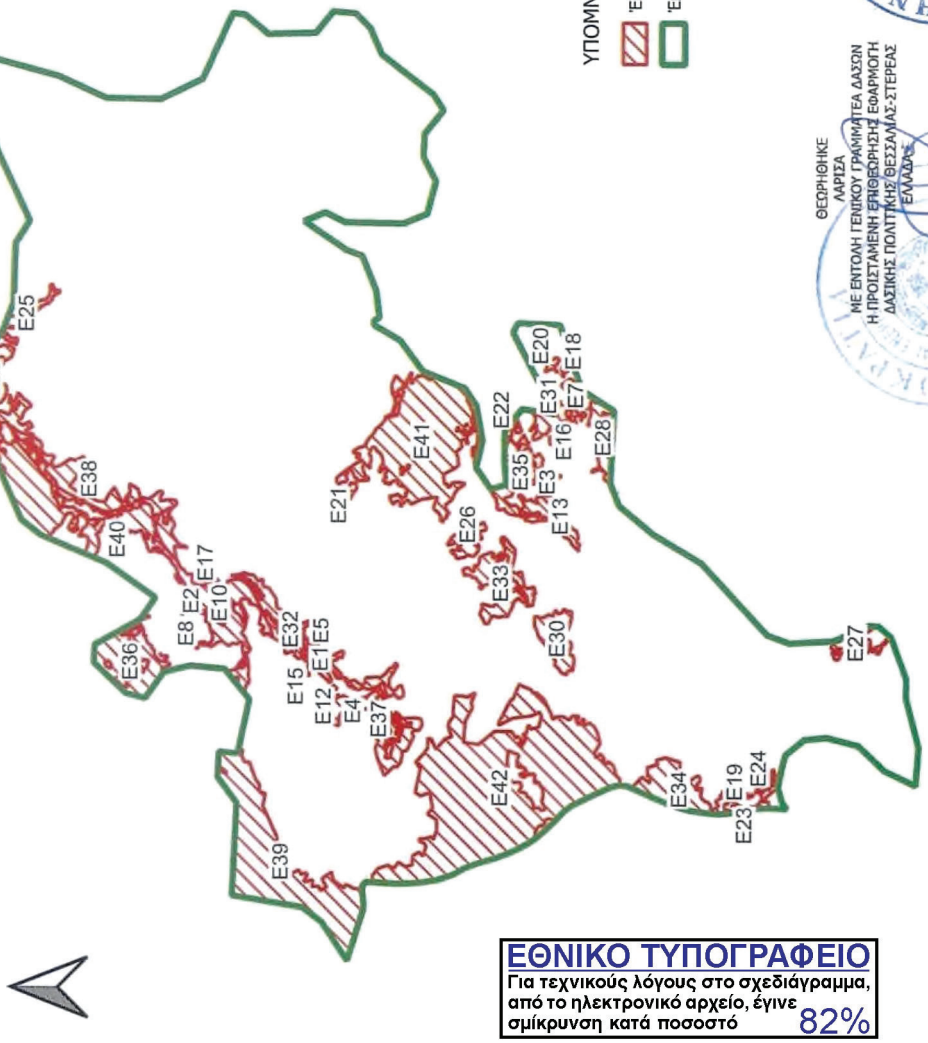

ΥΠΟΜΝΗΜΑ

Έκταση μερικής ανάκλησης ΔΔ/ΑΝ

Έκταση η οποία κηρύχθηκε αναδασωτέα με την αριθμ. 3439/7-10-2000 (Δ΄856)

ΕΛΕΓΧΘΗΚΕ
ΚΑΡΔΙΤΣΑ 14-07-2025
Η ΠΡΟΙΣΤΑΜΕΝΗ
ΔΑΣΑΡΧΕΙΟΥ ΚΑΡΔΙΤΣΑΣ
ΠΑΡΔΑΛΗ ΜΑΡΙΑ
ΔΑΣΟΛΟΓΟΣ ΜΕ Α' ΒΑΘΜΟ

ΚΑΡΔΙΤΣΑ 14-07-2025
Η ΣΥΝΤΑΚΤΡΙΑ
ΚΩΣΤΟΠΟΥΛΟΥ ΚΛΕΟΠΑΤΡΑ
ΔΑΣΟΛΟΓΟΣ ΜΕ Α' ΒΑΘΜΟ

ΘΕΩΡΗΘΗΚΕ
ΛΑΡΙΣΑ
ΜΕ ΕΝΤΟΛΗ ΓΕΝΙΚΟΥ ΓΡΑΜΜΑΤΕΑ ΔΑΣΩΝ
Η ΠΡΟΙΣΤΑΜΕΝΗ ΕΠΙΘΕΩΡΗΣΗΣ & ΕΦΑΡΜΟΓΗ
ΔΑΣΙΚΗΣ ΠΟΛΙΤΙΚΗΣ ΘΕΣΣΑΛΙΑΣ-ΣΤΕΡΕΑΣ ΕΛΛΑΔΑΣ
ΦΤΙΚΑ ΖΩΗ
ΔΑΣΟΛΟΓΟΣ ΜΕ Α' ΒΑΘΜΟ

ΕΘΝΙΚΟ ΤΥΠΟΓΡΑΦΕΙΟ
Για τεχνικούς λόγους στο σχεδιάγραμμα, από το ηλεκτρονικό αρχείο, έγινε σμίκρυνση κατά ποσοστό 82%

1:50.000

Α/Α	ΕΚΤΑΣΗ (στρ.)	Περιγραφή (WKT FORMAT, EGSA 87)
Ε1	**0,01627**	Polygon ((322950.67 4330289.132, 322940.696 4330283.825, 322940.863 4330287.176, 322950.67 4330289.132))
Ε2	**0,01737**	Polygon ((323210.32 4331182.771, 323208.942 4331177.149, 323207.808 4331172.523, 323203.637 4331169.335, 323210.32 4331182.771))
Ε3	**0,04219**	Polygon ((324225.598 4328340.345, 324224.926 4328336.63, 324218.005 4328373.067, 324220.537 4328366.654, 324225.598 4328340.345))
Ε4	**0,06376**	Polygon ((322403.9 4329915.879, 322396.077 4329917.247, 322393.049 4329916.339, 322379.574 4329907.715, 322399.117 4329921.467, 322417.279 4329913.539, 322403.9 4329915.879))
Ε5	**0,06541**	Polygon ((322958.628 4330258.195, 322962.816 4330266.906, 322966.07 4330244.127, 322959.633 4330255.347, 322958.628 4330258.195))
Ε6	**0,07471**	Polygon ((322850.167 4331518.732, 322847.676 4331510.966, 322847.808 4331512.69, 322852.573 4331524.893, 322861.507 4331530.846, 322875.503 4331536.501, 322850.167 4331518.732))
Ε7	**0,07654**	Polygon ((324946.629 4327930.234, 324946.432 4327924.791, 324945.12 4327946.147, 324949.806 4327945.876, 324953.281 4327941.719, 324946.629 4327930.234))
Ε8	**0,24106**	Polygon ((322923.256 4331211.907, 322908.75 4331223.482, 322918.714 4331235.203, 322958.809 4331207.989, 322959.684 4331209.2, 322959.696 4331209.097, 322957.716 4331206.625, 322951.124 4331205.472, 322948.485 4331206.79, 322947.992 4331212.722, 322945.19 4331216.182, 322938.1 4331217.171, 322931.508 4331220.631, 322925.244 4331230.517, 322919.804 4331232.001, 322916.178 4331230.517, 322914.398 4331229.402, 322913.644 4331228.931, 322911.973 4331225.331, 322912.616 4331221.474, 322922.647 4331217.488, 322927.02 4331213.888, 322928.178 4331206.047, 322930.858 4331199.039, 322923.256 4331211.907))
Ε9	**0,25074**	Polygon ((323514.796 4331257.045, 323536.122 4331278.331, 323537.538 4331264.581, 323529.333 4331254.031, 323514.796 4331257.045))
Ε10	**0,30445**	Polygon ((323455.189 4331133.085, 323450.741 4331112.945, 323447.078 4331111.375, 323446.058 4331113.414, 323445.47 4331114.589, 323453.114 4331152.451, 323470.104 4331136.485, 323462.516 4331137.531, 323455.189 4331133.085))
Ε11	**0,32111**	Polygon ((322853.787 4331481.19, 322844.862 4331465.572, 322820.001 4331482.783, 322814.753 4331496.321, 322823.687 4331483.82, 322828.59 4331477.889, 322834.411 4331475.904, 322841.951 4331478.153, 322845.788 4331482.784, 322844.333 4331487.546, 322844.703 4331495.872, 322846.788 4331500.783, 322853.787 4331481.19))
Ε12	**0,44768**	Polygon ((322594.767 4330053.016, 322591.779 4330052.444, 322587.435 4330051.613, 322585.11 4330052.323, 322581.818 4330053.329, 322577.676 4330055.984, 322572.469 4330056.968, 322619.204 4330085.685, 322609.122 4330071.577, 322594.767 4330053.016))
Ε13	**0,55585**	Polygon ((324171.63 4328233.966, 324182.285 4328240.867, 324192.54 4328248.34, 324197.143 4328258.95, 324202.502 4328266.505, 324218.809 4328239.441, 324175.505 4328235.074, 324171.63 4328233.966))
Ε14	**0,6234**	Polygon ((321756.12 4326521.973, 321755.85 4326484.547, 321740.572 4326497.429, 321736.976 4326505.238, 321736.121 4326507.094, 321730.75 4326516.298, 321730.136 4326525.963, 321732.997 4326528.286, 321735.047 4326529.951, 321737.195 4326526.883, 321737.103 4326525.935, 321736.582 4326520.593, 321742.72 4326515.224, 321749.166 4326515.531, 321750.547 4326518.599, 321744.841 4326530.577, 321756.12 4326521.973))
Ε15	**0,964**	Polygon ((322766.689 4330288.626, 322760.48 4330293.242, 322756.602 4330293.242, 322754.746 4330294.03, 322749.986 4330299.068, 322741.503 4330299.444, 322729.628 4330292.285, 322723.595 4330286.068, 322716.281 4330285.06, 322712.662 4330284.561, 322712.257 4330284.807, 322708.326 4330287.198, 322703.237 4330282.677, 322703.048 4330276.46, 322688.752 4330286.565, 322730.949 4330316.748, 322766.689 4330288.626))
Ε16	**1,61927**	Polygon ((324699.834 4328261.249, 324703.43 4328256.718, 324706.931 4328252.307, 324705.77 4328244.596, 324697.406 4328239.297, 324694.3 4328237.002, 324683.349 4328234.79, 324675.796 4328232.278, 324661.074 4328222.693, 324654.862 4328220.534, 324648.244 4328220.804, 324642.706 4328223.098, 324640.275 4328227.013, 324639.465 4328230.118, 324639.6 4328232.953, 324640.833 4328235.965, 324642.031 4328238.892, 324641.626 4328240.377, 324640.388 4328241.227, 324644.939 4328253.269, 324698.493 4328256.908, 324699.834 4328261.249))

Ε17	**2,05585**	Polygon ((323460.16 4331073.187, 323455.973 4331095.682, 323458.33 4331101.436, 323475.861 4331108.76, 323481.618 4331112.683, 323505.01 4331064.435, 323478.477 4331037.876, 323460.16 4331073.187))
Ε18	**2,70323**	Polygon ((325258.825 4328106.297, 325256.747 4328107.99, 325256.378 4328110.434, 325256.283 4328111.069, 325260.271 4328114.528, 325266.017 4328119.511, 325262.868 4328123.946, 325254.135 4328127.523, 325243.541 4328127.953, 325227.507 4328134.821, 325213.776 4328139.935, 325211.307 4328137.558, 325209.761 4328140.313, 325225.996 4328144.548, 325228.371 4328159.818, 325235.92 4328153.253, 325242.959 4328137.891, 325245.74 4328137.229, 325249.909 4328136.237, 325254.541 4328138.221, 325257.52 4328144.836, 325261.491 4328151.121, 325266.078 4328154.559, 325266.786 4328155.09, 325273.404 4328156.082, 325301.996 4328148.282, 325310.931 4328144.644, 325311.132 4328144.525, 325317.361 4328122.429, 325264.356 4328104.564, 325258.825 4328106.297))
Ε19	**2,87546**	Polygon ((321724.636 4326604.719, 321706.754 4326580.25, 321719.46 4326562.839, 321712.216 4326544.527, 321710.877 4326547.388, 321710.657 4326547.857, 321710.026 4326548.389, 321707.066 4326550.878, 321703.524 4326556.032, 321702.513 4326557.502, 321698.388 4326563.505, 321693.005 4326565.152, 321696.684 4326567.372, 321694.771 4326570.612, 321690.373 4326590.732, 321688.005 4326605.442, 321683.099 4326612.205, 321679.548 4326622.35, 321679.898 4326636.27, 321681.864 4326640.449, 321690.823 4326642.642, 321697.696 4326646.824, 321701.879 4326646.227, 321709.051 4326639.357, 321715.027 4326638.013, 321724.73 4326639.154, 321725.187 4326639.208, 321727.129 4326637.565, 321728.121 4326624.806, 321728.325 4326622.182, 321734.152 4326616.059, 321734.937 4326616.03, 321724.636 4326604.719))
Ε20	**7,39472**	Polygon ((325272.713 4328212.86, 325276.875 4328216.321, 325276.846 4328219.114, 325276.612 4328241.797, 325275.534 4328244.467, 325275.332 4328244.969, 325269.99 4328258.208, 325260.588 4328277.002, 325260.215 4328280.535, 325252.144 4328294.978, 325355.509 4328256.428, 325376.342 4328246.897, 325358.696 4328239.838, 325355.872 4328229.25, 325375.636 4328198.193, 325355.845 4328173.004, 325347.717 4328176.83, 325335.292 4328185.728, 325310.577 4328200.645, 325303.026 4328206.225, 325294.867 4328217.684, 325287.935 4328213.881, 325272.231 4328205.267, 325259.042 4328191.699, 325246.665 4328192.04, 325248.583 4328193.958, 325265.811 4328210.755, 325272.713 4328212.86))
Ε21	**8,43107**	Polygon ((324206.679 4329920.486, 324174.656 4329933.587, 324181.206 4329961.971, 324187.029 4329972.888, 324200.857 4329999.817, 324232.153 4329997.634, 324231.425 4329959.788, 324253.987 4329950.326, 324313.485 4329931.207, 324306.976 4329920.055, 324306.922 4329919.963, 324305.159 4329908.286, 324314.577 4329892.319, 324321.912 4329887.026, 324324.943 4329884.975, 324262.72 4329879.729, 324237.975 4329900.836, 324206.679 4329920.486))
Ε22	**10,24102**	Polygon ((324757.243 4328491.019, 324750.831 4328499.578, 324746.992 4328502.204, 324742.733 4328508.587, 324740.977 4328517.322, 324740.977 4328525.486, 324740.977 4328530.107, 324741.829 4328538.346, 324748.367 4328544.312, 324758.884 4328548.573, 324765.07 4328552.981, 324765.38 4328555.612, 324765.422 4328559.937, 324763.912 4328566.11, 324761.439 4328576.214, 324755.056 4328579.884, 324740.973 4328577.635, 324732.161 4328574.51, 324721.076 4328573.657, 324712.264 4328575.362, 324707.432 4328579.623, 324707.147 4328585.021, 324710.273 4328589.447, 324710.558 4328589.851, 324710.558 4328595.817, 324709.212 4328602.614, 324707.723 4328610.127, 324707.948 4328617.082, 324708.007 4328618.934, 324709.997 4328628.877, 324713.829 4328633.346, 324751.613 4328632.604, 324872.386 4328540.932, 324842.962 4328526.924, 324757.243 4328491.019),(324797.78 4328569.043, 324791.196 4328567.114, 324783.805 4328563.421, 324784.912 4328557.896, 324789.084 4328557.202, 324794.645 4328559.808, 324798.121 4328560.677, 324798.697 4328560.216, 324801.596 4328557.896, 324802.292 4328551.121, 324801.944 4328545.561, 324800.821 4328544.932, 324797.6 4328543.128, 324790.994 4328542.78, 324783.347 4328540.87, 324778.655 4328540.522, 324777.312 4328539.315, 324776.983 4328537.568, 324782.487 4328532.038, 324786.079 4328531.602, 324793.689 4328535.062, 324808.581 4328533.644, 324822.243 4328539.808, 324824.453 4328541.545, 324820.269 4328551.876, 324814.788 4328565.41, 324811.093 4328570.523, 324807.682 4328571.944, 324797.78 4328569.043))
Ε23	**11,60249**	Polygon ((321619.845 4326577.67, 321616.769 4326561.748, 321612.475 4326562.78, 321607.736 4326551.034, 321605.266 4326544.912, 321606.15 4326540.845, 321609.872 4326540.646, 321616.055 4326540.315, 321617.116 4326538.193, 321616.802 4326536.625, 321615.878 4326532.005, 321617.646 4326528.293, 321622.714 4326526.376, 321624.191 4326525.817, 321627.413 4326521.158, 321628.797 4326517.837, 321631.867 4326510.474, 321653.244 4326492.444, 321673.459 4326486.143, 321661.933 4326476.666, 321658.404 4326468.196, 321655.58 4326420.904, 321599.25 4326414.499, 321598.681 4326433.652, 321596.875 4326494.5, 321583.251 4326613.499, 321567.308 4326682.703, 321582.662 4326686.592, 321583.155 4326690.039, 321578.106 4326697.178, 321579.174 4326700.314, 321602.874 4326711.323, 321612.993 4326719.498, 321620.58 4326727.805, 321621.744 4326729.079, 321622.543 4326728.764, 321629.142 4326717.587, 321628.225 4326711.358, 321623.46 4326702.746, 321623.904 4326699.92, 321627.848 4326699.165, 321628.724 4326697.332, 321628.672 4326697.064, 321627.688 4326691.994, 321628.406 4326690.162, 321629.097 4326690.162, 321637.491 4326690.162, 321638.209 4326688.649, 321635.021 4326681.797, 321624.978 4326670.325, 321616.181 4326649.64, 321611.909 4326645.205, 321603.876 4326649.475, 321602.942 4326649.655, 321600.99 4326650.03, 321598.359 4326648.333, 321597.773 4326644.289, 321597.425 4326641.885, 321595.219 4326637.728, 321586.479 4326631.383, 321586.222 4326631.196, 321585.459 4326627.379, 321587.92 4326618.895, 321593.861 4326613.126, 321599.769 4326608.999, 321603.157 4326606.633, 321606.063 4326605.984, 321606.429 4326601.411, 321602.323 4326596.024, 321599.223 4326592.29, 321597.647 4326590.393, 321597.647 4326585.519, 321601.24 4326583.21, 321608.358 4326583.741, 321616.589 4326584.354, 321617.473 4326582.94, 321621.602 4326579.317, 321619.845 4326577.67))

E24	**12,90503**	Polygon ((321809.98 4326439.685, 321806.358 4326436.647, 321804.531 4326435.67, 321791.324 4326435.418, 321795.137 4326429.115, 321794.888 4326428.953, 321782.816 4326422.534, 321779.615 4326421.494, 321777.641 4326420.852, 321764.773 4326418.645, 321762.086 4326418.184, 321760.669 4326414.787, 321761.944 4326409.266, 321777.38 4326407.992, 321779.135 4326408.223, 321779.209 4326408.144, 321779.555 4326407.885, 321779.941 4326407.689, 321780.355 4326407.563, 321784.879 4326406.602, 321784.894 4326406.599, 321784.924 4326406.592, 321787.277 4326406.092, 321787.664 4326406.041, 321788.054 4326406.05, 321794.236 4326406.689, 321805.036 4326402.325, 321806.058 4326401.912, 321818.713 4326403.466, 321832.757 4326401.742, 321841.395 4326405.058, 321849.048 4326405.782, 321849.246 4326405.809, 321849.504 4326405.869, 321852.778 4326406.812, 321854.953 4326406.429, 321854.959 4326406.428, 321859.879 4326405.56, 321860.313 4326405.522, 321860.641 4326405.544, 321870.747 4326406.883, 321878.28 4326406.356, 321883.54 4326415.846, 321886.097 4326418.893, 321889.343 4326419.648, 321889.725 4326419.77, 321890.083 4326419.952, 321890.406 4326420.189, 321890.688 4326420.475, 321890.921 4326420.753, 321890.952 4326420.79, 321890.956 4326420.795, 321890.961 4326420.801, 321891.347 4326421.26, 321899.942 4326422.622, 321899.987 4326422.629, 321899.993 4326422.63, 321900.011 4326422.633, 321900.221 4326422.671, 321909.532 4326424.142, 321909.876 4326424.227, 321909.978 4326424.257, 321915.7 4326426.065, 321918.692 4326426.549, 321919.353 4326418.888, 321883.835 4326407.651, 321869.892 4326401.988, 321850.9 4326404.158, 321837.488 4326401.21, 321791.025 4326387.3, 321787.324 4326383.776, 321787.603 4326377.218, 321787.823 4326372.049, 321797.059 4326367.558, 321820.773 4326374.794, 321852.474 4326380.532, 321883.426 4326388.517, 321902.537 4326388.808, 321921.454 4326394.511, 321923.804 4326367.259, 321908.152 4326381.714, 321898.525 4326379.832, 321889.923 4326361.436, 321867.291 4326348.069, 321850 4326348.201, 321833.278 4326355.083, 321816.52 4326344.41, 321811.888 4326335.816, 321796.623 4326338.523, 321770.557 4326343.144, 321772.531 4326346.216, 321692.064 4326443.623, 321673.932 4326446.667, 321676.976 4326463.873, 321699.038 4326483.592, 321700.796 4326482.672, 321707.765 4326484.364, 321714.613 4326488.606, 321719.816 4326487.101, 321721.619 4326485.615, 321725.294 4326482.585, 321726.908 4326479.36, 321728.581 4326476.015, 321728.581 4326469.583, 321730.771 4326468.077, 321733.374 4326468.488, 321742.448 4326472.622, 321742.686 4326472.731, 321747.478 4326471.636, 321749.807 4326467.119, 321749.533 4326462.329, 321748.544 4326459.49, 321747.341 4326456.034, 321747.199 4326450.089, 321754.204 4326449.139, 321763.916 4326446.933, 321774.068 4326446.271, 321780.468 4326450.021, 321792.781 4326471.041, 321809.98 4326439.685))
E25	**39,68983**	Polygon ((325544.438 4332854.874, 325540.385 4332853.472, 325535.241 4332853.939, 325532.435 4332852.225, 325530.097 4332846.617, 325530.097 4332837.398, 325530.097 4332835.244, 325531.812 4332830.57, 325540.073 4332829.791, 325550.829 4332832.44, 325559.091 4332838.048, 325566.885 4332844.28, 325567.402 4332848.105, 325571.899 4332846.42, 325605.045 4332833.999, 325606.728 4332830.72, 325607.785 4332828.659, 325606.336 4332811.926, 325604.906 4332808.38, 325603.597 4332805.136, 325604.408 4332800.27, 325609.277 4332796.418, 325611.306 4332791.553, 325612.001 4332790.758, 325613.601 4332788.929, 325613.591 4332788.931, 325612.194 4332789.15, 325606.4 4332790.06, 325603.84 4332773.8, 325602.57 4332749.83, 325613.149 4332736.29, 325613.58 4332734.099, 325618.341 4332719.525, 325618.639 4332714.172, 325616.853 4332705.547, 325618.224 4332700.75, 325619.234 4332697.219, 325627.864 4332694.244, 325642.445 4332682.05, 325660.296 4332667.652, 325670.34 4332661.175, 325678.746 4332655.755, 325693.626 4332645.94, 325701.065 4332636.125, 325704.848 4332626.438, 325705.827 4332623.93, 325712.671 4332612.628, 325727.833 4332600.912, 325734.067 4332590.85, 325734.423 4332590.274, 325738.118 4332584.967, 325742.535 4332578.624, 325748.364 4332569.252, 325747.698 4332567.688, 325751.447 4332556.98, 325754.716 4332553.965, 325765.528 4332555.473, 325775.837 4332557.231, 325776.591 4332563.262, 325775.585 4332576.83, 325769.91 4332580.903, 325764.237 4332590.061, 325763.32 4332591.54, 325761.29 4332593.496, 325749.125 4332605.217, 325733.205 4332620.659, 325725.17 4332637.909, 325719.516 4332650.996, 325716.54 4332659.621, 325707.91 4332664.975, 325695.114 4332671.518, 325680.234 4332682.225, 325664.462 4332697.989, 325655.832 4332709.291, 325658.845 4332711.487, 325663.473 4332715.209, 325676.001 4332720.511, 325688.53 4332723.331, 325697.89 4332724.462, 325702.919 4332723.457, 325707.445 4332725.467, 325709.205 4332733.508, 325709.205 4332738.03, 325707.913 4332738.612, 325704.176 4332740.292, 325698.896 4332745.066, 325692.61 4332755.368, 325690.85 4332766.926, 325689.845 4332778.735, 325689.735 4332783.406, 325689.605 4332788.948, 325689.343 4332789.079, 325685.079 4332791.209, 325676.782 4332792.465, 325673.513 4332798.245, 325675.61 4332802.584, 325677.033 4332805.531, 325677.783 4332806.741, 325811.763 4332756.534, 325837.783 4332755.664, 325837.784 4332755.664, 325743.903 4332646.022, 325785.307 4332592.326, 325828.004 4332538.631, 325837.709 4332486.229, 325864.233 4332459.057, 325901.108 4332450.647, 325956.098 4332449.353, 325969.684 4332433.18, 325912.106 4332406.655, 325917.282 4332368.486, 325895.286 4332373.027, 325874.009 4332415.868, 325850 4332432.382, 325840.799 4332430.676, 325815.066 4332455.835, 325805.307 4332458.541, 325804.462 4332459.841, 325802.779 4332478.825, 325800.425 4332482.526, 325800.689 4332484.875, 325787.281 4332504.378, 325783.748 4332514.954, 325780.382 4332527.931, 325768.54 4332531.637, 325765.899 4332535.48, 325719.878 4332580.051, 325719.802 4332580.508, 325714.087 4332589.186, 325705.654 4332595.16, 325668.427 4332640.284, 325604.906 4332679.19, 325602.82 4332683.176, 325598.394 4332684.027, 325596.702 4332683.7, 325565.779 4332696.783, 325561.864 4332698.235, 325566.399 4332701.011, 325576.014 4332702.157, 325582.396 4332700.656, 325585.212 4332694.09, 325591.031 4332690.15, 325595.537 4332690.9, 325596.851 4332697.092, 325597.977 4332706.848, 325598.949 4332707.657, 325602.482 4332710.6, 325606.049 4332717.354, 325603.608 4332722.982, 325601.572 4332723.542, 325596.1 4332725.046, 325589.342 4332725.234, 325587.02 4332725.814, 325581.082 4332727.297, 325576.953 4332730.862, 325577.14 4332735.552, 325582.396 4332742.119, 325583.051 4332742.459, 325585.069 4332743.506, 325589.409 4332745.759, 325592.6 4332751.763, 325592.6 4332759.267, 325590.535 4332768.46, 325590.535 4332778.028, 325592.225 4332788.347, 325591.286 4332795.664, 325592.015 4332803.453, 325592.245 4332809.676, 325592.291 4332810.918, 325592.39 4332813.584, 325592.39 4332821.276, 325590.794 4332824.371, 325589.441 4332825, 325584.13 4332827.467, 325571.929 4332832.72, 325566.861 4332832.345, 325564.045 4332828.593, 325556.761 4332822.726, 325548.031 4332818.363, 325539.614 4332812.443, 325537.464 4332810.108, 325532.443 4332804.653, 325524.649 4332795.929, 325522.311 4332792.19, 325517.947 4332787.36, 325512.023 4332780.661, 325508.581 4332773.286, 325506.087 4332764.094, 325505.152 4332754.123, 325508.114 4332748.982, 325507.802 4332737.453, 325506.394 4332729.311, 325502.965 4332726.195, 325497.821 4332724.637, 325493.695 4332724.803, 325491.46

		4332724.356, 325448.428 4332740.321, 325449.69 4332740.826, 325453.114 4332743.695, 325456.743 4332744.921, 325460.315 4332745.813, 325460.91 4332747.994, 325461.208 4332750.87, 325463.291 4332751.961, 325472.283 4332749.156, 325476.454 4332749.343, 325478.073 4332750.275, 325477.974 4332752.655, 325476.486 4332755.332, 325472.418 4332757.513, 325468.251 4332761.182, 325466.176 4332766.378, 325467.168 4332769.948, 325472.526 4332770.741, 325475.204 4332773.021, 325474.83 4332776.481, 325468.804 4332781.622, 325468.461 4332783.164, 325468.065 4332784.944, 325469.986 4332789.668, 325482.691 4332796.607, 325488.379 4332801.257, 325489.59 4332807.085, 325492.94 4332814.507, 325493.482 4332815.708, 325493.872 4332816.572, 325493.859 4332816.989, 325493.592 4332825.594, 325495.547 4332831.64, 325496.697 4332833.077, 325496.944 4332832.895, 325497.322 4332832.704, 325497.727 4332832.58, 325502.473 4332831.556, 325502.566 4332831.538, 325502.69 4332831.519, 325510.69 4332830.519, 325511 4332830.5, 325511.434 4332830.538, 325511.49 4332830.549, 325516.434 4332831.538, 325516.49 4332831.551, 325516.864 4332831.655, 325517.217 4332831.816, 325517.54 4332832.03, 325517.826 4332832.293, 325518.068 4332832.596, 325518.26 4332832.934, 325518.396 4332833.297, 325518.474 4332833.677, 325518.51 4332833.999, 325521.479 4332856.677, 325521.498 4332857.101, 325521.445 4332857.522, 325521.321 4332857.928, 325521.131 4332858.308, 325520.879 4332858.65, 325520.572 4332858.944, 325520.221 4332859.182, 325519.834 4332859.357, 325519.423 4332859.464, 325519 4332859.5, 325518.783 4332859.5, 325519.698 4332862.018, 325534.053 4332873.941, 325535.054 4332875.111, 325551.856 4332860.471, 325549.27 4332858.146, 325544.438 4332854.874))
E26	**43,6763**	Polygon ((323754.649 4329040.391, 323745.708 4329017.333, 323748.061 4329008.392, 323759.825 4329002.275, 323771.942 4329011.451, 323770.531 4329031.45, 323786.53 4329026.98, 323799 4328997.805, 323812.999 4329003.687, 323811.47 4329050.979, 323789.942 4329115.211, 323805.47 4329112.858, 323854.88 4329083.683, 323883.232 4329048.861, 323889.584 4329017.568, 323888.29 4328996.628, 323885.349 4328969.335, 323876.055 4328948.16, 323875.702 4328907.456, 323903.466 4328896.397, 323926.994 4328886.28, 323960.405 4328857.575, 323986.521 4328811.46, 323966.875 4328808.048, 323946.052 4328790.52, 323923.7 4328793.578, 323914.76 4328823.93, 323908.172 4328850.752, 323891.584 4328849.811, 323863.821 4328829.106, 323847.821 4328825.342, 323840.763 4328862.987, 323830.41 4328872.398, 323814.882 4328862.516, 323800.765 4328861.105, 323773.119 4328849.341, 323746.296 4328857.34, 323696.769 4328898.28, 323712.298 4328947.689, 323692.064 4328972.512, 323678.888 4329034.156, 323691.593 4329048.391, 323705.475 4329042.626, 323717.121 4329069.566, 323742.767 4329091.447, 323754.531 4329065.566, 323739.944 4329066.037, 323747.12 4329052.626, 323754.649 4329040.391))
E27	**44,0207**	Polygon ((323002.987 4325873.182, 322996.173 4325860.047, 322994.657 4325854.488, 323000.116 4325841.609, 323002.618 4325827.348, 323007.251 4325813.086, 323009.742 4325812.104, 323019.018 4325808.446, 323026.153 4325803.806, 323030.726 4325790.947, 323031.858 4325787.764, 323034.598 4325786.851, 323041.494 4325784.554, 323045.158 4325784.114, 323118.504 4325621.073, 323118.81 4325620.394, 323123.224 4325610.582, 323137.248 4325579.408, 323136.657 4325572.725, 323134.36 4325546.748, 323134.33 4325546.411, 323116.349 4325547.194, 323102.141 4325562.289, 323084.36 4325595.159, 323060.381 4325620.916, 323035.959 4325622.327, 323022.072 4325618.161, 323012.005 4325612.952, 323011.494 4325612.471, 323006.115 4325607.403, 323008.542 4325601.503, 323016.527 4325599.079, 323022.417 4325594.221, 323023.345 4325584.192, 323020.265 4325573.169, 323010.998 4325567.431, 322997.278 4325566.219, 322995.99 4325566.105, 322975.695 4325566.986, 322966.873 4325564.344, 322952.681 4325552.135, 322950.977 4325550.669, 322946.541 4325543.794, 322945.038 4325534.286, 322947.539 4325528.292, 322957.04 4325519.296, 322963.04 4325509.788, 322964.039 4325497.79, 322965.542 4325483.793, 322978.049 4325473.291, 322992.552 4325466.795, 322996.051 4325448.291, 323001.547 4325441.795, 323013.056 4325439.797, 323019.057 4325438.291, 323026.549 4325430.298, 323035.051 4325418.793, 323045.057 4325411.794, 323053.012 4325411.579, 323039.98 4325396.839, 323038.796 4325396.407, 323013.906 4325387.332, 323012.97 4325388.215, 323007.61 4325404.673, 323007.567 4325407.168, 323007.252 4325425.772, 323005.108 4325433.641, 322994.721 4325436.511, 322983.988 4325444.74, 322978.628 4325458.329, 322971.111 4325466.918, 322955.45 4325472.089, 322939.441 4325477.713, 322928.711 4325481.483, 322917.14 4325491.246, 322907.739 4325493.775, 322904.128 4325498.831, 322903.044 4325512.563, 322905.927 4325515.82, 322912.803 4325514.731, 322923.289 4325504.617, 322930.153 4325503.528, 322930.391 4325505.94, 322930.51 4325507.146, 322929.795 4325524.854, 322928.711 4325536.417, 322927.423 4325537.301, 322922.92 4325540.394, 322921.342 4325546.218, 322925.433 4325557.279, 322943.461 4325572.024, 322946.738 4325577.753, 322946.738 4325580.622, 322926.259 4325585.12, 322913.974 4325584.713, 322909.87 4325590.452, 322910.842 4325595.794, 322911.509 4325599.458, 322915.194 4325606.835, 322924.213 4325608.473, 322938.137 4325610.925, 322956.571 4325617.479, 322974.449 4325620.094, 322990.162 4325622.393, 322999.995 4325626.077, 323000.401 4325632.223, 322996.076 4325646.721, 322992.355 4325655.405, 322995.657 4325664.922, 322994.832 4325681.476, 322990.691 4325687.262, 322978.283 4325688.919, 322957.644 4325689.249, 322952.209 4325689.335, 322927.799 4325695.538, 322906.072 4325709.432, 322905.102 4325709.974, 322903.834 4325714.656, 322904.363 4325743.772, 322909.657 4325759.124, 322909.657 4325787.182, 322905.422 4325809.416, 322887.055 4325818.321, 322885.013 4325821.422, 322882.161 4325820.694, 322870.482 4325826.357, 322851.424 4325838.003, 322853.542 4325864.473, 322876.926 4325875.893, 322877.201 4325875.902, 322883.424 4325874.652, 322889.24 4325871.328, 322889.793 4325870.816, 322894.846 4325866.139, 322897.333 4325857.02, 322897.335 4325857.01, 322895.265 4325844.964, 322897.138 4325842.057, 322899.837 4325841.025, 322907.723 4325843.515, 322911.178 4325843.907, 322914.993 4325844.339, 322918.098 4325842.89, 322919.971 4325838.525, 322921.425 4325833.127, 322926.206 4325825.655, 322933.883 4325821.507, 322940.315 4325810.92, 322945.096 4325811.128, 322946.969 4325814.244, 322943.026 4325823.998, 322942.188 4325836.867, 322936.581 4325847.663, 322932.256 4325867.786, 322929.164 4325872.644, 322925.048 4325873.667, 322922.547 4325872.786, 322922.515 4325872.781, 322911.962 4325871.167, 322909.313 4325871.754, 322907.082 4325877.057, 322899.837 4325880.561, 322890.306 4325882.427, 322899.069 4325886.707, 322898.807 4325887.796, 322904.982 4325887.962, 322913.194 4325886.115, 322922.431 4325883.448, 322930.027 4325882.832, 322939.675 4325884.679, 322946.038 4325888.577, 322950.349 4325892.475, 322953.675 4325898.789, 322957.775 4325897.175, 322957.412 4325896.581, 322964.778 4325890.008, 322975.9 4325886.264, 322980.726 4325888.14, 323002.157 4325879.703, 323004.596 4325874.281, 323002.987 4325873.182),(322977.39 4325742.296, 322967.459 4325753.574, 322965.45 4325759.569, 322960.657 4325762.315, 322950.491 4325766.974, 322942.445 4325760.62, 322931.774 4325749.174,

		322925.07 4325741.983, 322920.4 4325731.396, 322925.908 4325717.409, 322950.91 4325709.36, 322958.457 4325707.329, 322972.942 4325703.432, 322976.552 4325700.221, 322980.927 4325699.596, 322983.219 4325701.888, 322983.638 4325712.097, 322984.673 4325733.546, 322977.39 4325742.296))
E28	**63,49328**	Polygon ((324976.962 4327791.553, 324946.593 4327744.384, 324944.269 4327748.021, 324938.888 4327748.962, 324926.872 4327739.667, 324925.875 4327738.896, 324919.917 4327724.178, 324920.591 4327714.353, 324907.948 4327715.041, 324879.484 4327716.591, 324865.909 4327717.33, 324853.857 4327717.986, 324827.166 4327719.439, 324800.956 4327720.867, 324786.837 4327721.635, 324790.716 4327728.097, 324799.955 4327738.357, 324803.73 4327742.548, 324809.442 4327749.345, 324813.851 4327754.591, 324822.527 4327760.853, 324832.163 4327761.263, 324845.179 4327761.817, 324846.391 4327756.609, 324849.999 4327741.103, 324872.651 4327726.652, 324885.736 4327724.167, 324889.569 4327723.44, 324893.808 4327725.353, 324904.747 4327732.733, 324903.066 4327744.156, 324902.592 4327749.838, 324905.671 4327764.753, 324903.776 4327776.59, 324903.303 4327784.64, 324904.961 4327787.954, 324914.436 4327794.583, 324914.199 4327798.608, 324911.357 4327807.604, 324905.434 4327812.576, 324893.354 4327806.657, 324885.063 4327798.371, 324880.444 4327789.417, 324873.219 4327775.407, 324867.305 4327769.69, 324865.934 4327770.087, 324858.827 4327772.15, 324837.222 4327780.35, 324827.377 4327781.443, 324815.344 4327781.443, 324810.147 4327778.983, 324802.49 4327780.623, 324798.661 4327783.903, 324797.294 4327789.916, 324797.773 4327797.073, 324804.61 4327800.353, 324805.157 4327805.546, 324802.696 4327815.113, 324791.757 4327819.213, 324777.536 4327826.866, 324765.503 4327828.779, 324744.992 4327827.139, 324735.694 4327827.959, 324720.652 4327832.333, 324714.089 4327832.333, 324699.889 4327828.28, 324694.693 4327823.633, 324695.132 4327819.214, 324697.001 4327800.375, 324712.278 4327777.574, 324707.629 4327771.561, 324698.636 4327770.358, 324689.968 4327766.735, 324688.655 4327766.186, 324675.749 4327760.149, 324659.12 4327754.16, 324653.377 4327751.153, 324648.053 4327744.957, 324647.904 4327744.487, 324645.161 4327735.805, 324649.549 4327729.11, 324641.196 4327729.565, 324326.874 4327746.679, 324321.16 4327746.99, 324340.717 4327782.38, 324355.603 4327799.973, 324371.633 4327797.143, 324381.129 4327795.132, 324384.416 4327794.436, 324394.368 4327786.097, 324405.104 4327788.306, 324410.89 4327792.466, 324423.102 4327801.245, 324425.312 4327813.553, 324422.656 4327821, 324427.243 4327826.329, 324428.47 4327827.754, 324434.962 4327839.495, 324434.288 4327844.545, 324426.392 4327862.666, 324414.11 4327901.248, 324414.71 4327906.872, 324417.955 4327904.56, 324435.859 4327884.122, 324437.234 4327875.286, 324441.337 4327860.112, 324445.03 4327852.936, 324449.954 4327847.604, 324451.697 4327846.624, 324462.623 4327840.129, 324489.778 4327843.6, 324512.196 4327849.596, 324513.045 4327849.78, 324519.484 4327849.611, 324605.59 4327863.318, 324608.436 4327855.492, 324610.243 4327850.522, 324611.982 4327847.714, 324615.21 4327842.503, 324629.729 4327836.902, 324649.98 4327839.448, 324656.92 4327839.526, 324661.439 4327839.577, 324667.39 4327845.186, 324680.328 4327844.88, 324730.547 4327839.422, 324767.665 4327838.694, 324786.193 4327855.888, 324816.033 4327865.35, 324824.767 4327892.278, 324807.3 4327901.74, 324804.164 4327931.843, 324804.164 4327931.843, 324803.661 4327936.674, 324810.541 4327934.602, 324810.541 4327934.602, 324897.911 4327908.29, 324947.402 4327909.018, 324947.03 4327915.063, 324949.535 4327911.438, 324951.435 4327908.686, 324967.088 4327912.926, 324971.63 4327913.727, 324974.548 4327914.242, 324981.103 4327914.577, 324986.245 4327910.778, 324997.481 4327910.731, 325004.313 4327908.959, 325008.158 4327902.367, 325009.601 4327892.56, 325011.91 4327886.792, 325012.637 4327879.83, 325009.204 4327871.442, 325006.644 4327870.194, 325000.616 4327870.848, 324998.592 4327871.068, 324995.658 4327869.446, 324995.651 4327869.282, 324995.172 4327857.661, 324994.178 4327839.763, 324991.005 4327825.916, 324989.577 4327811.529, 324989.697 4327811.331, 324989.34 4327810.777, 324984.793 4327803.715, 324976.962 4327791.553, 324976.962 4327791.553, 324976.962 4327791.553),(324569.705 4327837.804, 324563.761 4327836.724, 324561.059 4327834.204, 324562.68 4327826.823, 324563.012 4327826.231, 324571.146 4327811.702, 324574.569 4327795.14, 324574.314 4327787.632, 324586.083 4327779.398, 324600.426 4327776.472, 324608.382 4327776.904, 324612.121 4327777.108, 324615.765 4327780.507, 324616.255 4327781.951, 324618.316 4327788.029, 324623.568 4327792.214, 324632.776 4327793.408, 324651.488 4327800.239, 324658.872 4327802.386, 324662.584 4327803.465, 324669.221 4327806.552, 324669.221 4327811.165, 324667.521 4327816.263, 324664.363 4327818.449, 324658.047 4327818.327, 324654.665 4327822.29, 324652.158 4327828.663, 324647.627 4327826.37, 324639.291 4327822.151, 324638.963 4327821.985, 324608.903 4327810.845, 324603.499 4327811.858, 324598.207 4327815.346, 324585.597 4327829.524, 324577.451 4327835.284, 324569.705 4327837.804))
E29	**95,60643**	Polygon ((325363.367 4333024.7, 325362.547 4333024.194, 325362.544 4333024.193, 325362.541 4333024.191, 325362.12 4333023.932, 325361.096 4333025.032, 325347.797 4333026.703, 325340.956 4333031.534, 325333.817 4333034.878, 325328.24 4333038.594, 325325.564 4333042.756, 325321.582 4333047.694, 325320.788 4333048.679, 325318.036 4333055.516, 325315.136 4333057.002, 325307.034 4333065.306, 325296.549 4333079.713, 325290.487 4333085.934, 325284.138 4333082.624, 325273.474 4333081.531, 325269.236 4333086.723, 325261.17 4333088.635, 325251.053 4333085.766, 325236.972 4333078.798, 325232.87 4333073.395, 325232.135 4333068.253, 325232.252 4333062.999, 325231.903 4333059.505, 325235.166 4333057.525, 325237.963 4333057.292, 325242.042 4333056.243, 325244.489 4333054.846, 325255.444 4333052.516, 325262.203 4333051.235, 325264.767 4333051.235, 325267.171 4333050.624, 325280.647 4333044.013, 325295.762 4333033.192, 325295.928 4333032.898, 325297.432 4333031.589, 325301.878 4333027.718, 325305.717 4333022.539, 325305.717 4333017.23, 325305.717 4333016.4, 325307.444 4333011.22, 325311.667 4333006.233, 325313.665 4333005.963, 325318.768 4333005.273, 325319.899 4333004.578, 325323.759 4333002.204, 325328.739 4332994.093, 325328.433 4332993.916, 325328.103 4332993.638, 325324.232 4332989.768, 325323.96 4332989.445, 325323.746 4332989.082, 325323.596 4332988.687, 325323.515 4332988.273, 325323.504 4332987.851, 325323.565 4332987.434, 325323.695 4332987.032, 325323.891 4332986.658, 325324.146 4332986.323, 325343.146 4332965.323, 325343.453 4332965.036, 325343.804 4332964.805, 325344.189 4332964.635, 325344.597 4332964.533, 325345.016 4332964.5, 325345.434 4332964.538, 325345.855 4332964.651, 325345.977 4332964.716, 325346.247 4332964.842, 325346.314 4332964.878, 325346.368 4332964.908, 325346.432 4332964.95, 325346.509 4332965.006, 325351.601 4332957.437, 325358.511 4332949.572, 325360.801 4332946.241, 325361.961 4332944.553, 325362.57 4332944.265, 325362.5 4332944.2, 325373.4 4332935, 325383.592 4332930.561, 325386.115 4332933.12, 325394.207 4332925.37, 325401.885 4332919.615, 325414.745 4332914.051, 325421.565 4332911.201, 325431.891 4332897.609, 325435.566 4332882.918, 325441.446 4332863.086, 325441.84 4332859.245, 325449.86 4332847.499, 325447.39 4332832.33, 325446.154 4332817.69, 325446.331

		4332806.226, 325442.448 4332796.525, 325439.42 4332786.338, 325435.794 4332778.77, 325433.419 4332773.815, 325432.224 4332771.863, 325424.242 4332758.823, 325416.915 4332752.013, 325348.265 4332777.482, 325310.119 4332842.08, 325258.173 4332858.948, 325229.803 4332878.308, 325207.76 4332883.676, 325202.87 4332883.496, 325199.958 4332890.979, 325190.266 4332895.691, 325187.68 4332894.657, 325185.027 4332893.597, 325187.123 4332884.959, 325187.819 4332882.941, 325171.601 4332882.344, 325162.107 4332877.25, 325163.863 4332882.059, 325163.929 4332882.914, 325164.751 4332893.596, 325164.159 4332903.654, 325163.567 4332910.162, 325168.303 4332913.415, 325174.223 4332921.698, 325174.223 4332934.714, 325172.381 4332935.604, 325168.343 4332937.553, 325159.992 4332937.388, 325158.331 4332939.218, 325157.778 4332941.643, 325158.239 4332944.772, 325158.239 4332947.336, 325158.239 4332947.434, 325157.876 4332947.635, 325155.575 4332948.913, 325154.687 4332951.575, 325154.687 4332956.012, 325155.378 4332957.946, 325156.167 4332960.154, 325154.983 4332962.816, 325152.844 4332962.622, 325151.727 4332962.52, 325139.59 4332958.971, 325128.31 4332951.535, 325125.678 4332949.8, 325128.021 4332944.785, 325129.904 4332941.961, 325130.843 4332940.553, 325131.887 4332937.301, 325131.59 4332926.06, 325125.966 4332905.649, 325119.454 4332898.254, 325107.614 4332892.338, 325092.813 4332887.9, 325088.373 4332882.872, 325085.829 4332872.702, 325085.117 4332869.856, 325086.301 4332863.644, 325093.104 4332859.236, 325110.203 4332862.071, 325122.251 4332865.266, 325130.111 4332867.785, 325133.811 4332867.517, 325136.099 4332865.855, 325137.024 4332865.183, 325137.835 4332861.805, 325137.843 4332861.368, 325106.167 4332823.103, 325067.063 4332815.052, 325033.71 4332820.228, 324999.781 4332838.63, 324967.578 4332869.108, 324953.777 4332912.524, 324897.422 4332928.913, 324872.694 4332933.801, 324864.688 4332934.082, 324879.937 4332947.501, 324953.2 4333016.189, 324954.639 4333015.778, 324973.607 4333010.355, 324974.031 4333010.273, 324974.463 4333010.265, 324974.89 4333010.331, 324975.299 4333010.47, 324975.678 4333010.677, 324976.016 4333010.946, 324976.302 4333011.27, 324976.528 4333011.638, 324976.688 4333012.039, 324976.776 4333012.462, 324977.338 4333017.154, 324979.528 4333017.525, 324981.818 4333014.582, 324990.627 4333013.262, 325001.16 4333013.027, 325005.261 4333011.969, 325007.377 4333009.191, 325009.759 4333006.677, 325012.934 4333006.809, 325016.638 4333009.984, 325024.311 4333011.043, 325026.56 4333015.408, 325027.291 4333018.624, 325031.043 4333019.638, 325032.688 4333019.424, 325035.551 4333015.683, 325040.616 4333017.003, 325050.746 4333025.146, 325054.513 4333029.233, 325059.833 4333032.711, 325059.891 4333032.757, 325060.08 4333032.884, 325072.368 4333040.908, 325072.7 4333041.167, 325072.983 4333041.478, 325073.211 4333041.833, 325073.375 4333042.22, 325073.472 4333042.63, 325073.5 4333043.05, 325073.456 4333043.469, 325073.342 4333043.874, 325073.162 4333044.255, 325066.159 4333056.26, 325065.925 4333056.596, 325065.727 4333056.798, 325072.238 4333059.403, 325076.254 4333058.6, 325090.015 4333052.702, 325090.413 4333052.57, 325090.828 4333052.506, 325091.247 4333052.512, 325091.66 4333052.589, 325092.054 4333052.733, 325092.418 4333052.941, 325092.742 4333053.207, 325093.018 4333053.524, 325093.236 4333053.882, 325096.236 4333059.882, 325096.391 4333060.27, 325096.479 4333060.678, 325096.498 4333061.095, 325096.448 4333061.51, 325096.328 4333061.91, 325096.144 4333062.285, 325095.901 4333062.624, 325095.604 4333062.918, 325083.6 4333072.921, 325083.258 4333073.16, 325082.881 4333073.34, 325082.479 4333073.454, 325082.064 4333073.499, 325081.646 4333073.475, 325067.976 4333071.522, 325018.714 4333077.611, 325026.062 4333084.5, 325035.806 4333092.063, 325044.634 4333098.916, 325045.064 4333098.683, 325058.705 4333093.941, 325075.311 4333093.645, 325102.889 4333093.349, 325121.275 4333099.868, 325131.275 4333105.68, 325141.751 4333107.239, 325152.383 4333105.747, 325156.267 4333105.202, 325172.873 4333102.239, 325178.088 4333099.531, 325192.673 4333091.96, 325195.707 4333090.385, 325206.679 4333083.866, 325213.202 4333085.051, 325224.174 4333091.571, 325231.588 4333100.461, 325234.524 4333107.866, 325287.468 4333090.83, 325355.147 4333031.862, 325363.367 4333024.7),(325296.408 4332868.058, 325297.137 4332865.573, 325298.51 4332860.896, 325298.673 4332859.261, 325302.353 4332856.401, 325306.032 4332853.541, 325309.629 4332851.171, 325313.227 4332848.801, 325322.362 4332843.796, 325326.148 4332843.795, 325335.931 4332842.382, 325347.048 4332844.407, 325351.423 4332861.021, 325348.469 4332867.413, 325346.434 4332871.818, 325339.065 4332875.705, 325330.255 4332871.479, 325319.823 4332872.636, 325315.189 4332875.605, 325311.436 4332879.738, 325296.667 4332894.18, 325292.394 4332893.91, 325284.704 4332887.211, 325284.411 4332886.955, 325285.639 4332880.205, 325291.805 4332874.951, 325292.459 4332871.682, 325294.978 4332869.37, 325296.408 4332868.058),(325196.983 4332973.433, 325185.423 4332977.1, 325181.203 4332976.184, 325180.121 4332974.022, 325179.184 4332972.149, 325179.001 4332968.665, 325181.203 4332966.282, 325183.771 4332966.282, 325189.643 4332967.015, 325190.887 4332966.346, 325192.028 4332965.732, 325192.082 4332965.474, 325192.762 4332962.248, 325191.294 4332958.03, 325194.964 4332958.214, 325197.35 4332962.248, 325200.285 4332969.582, 325199.735 4332972.149, 325197.958 4332972.978, 325196.983 4332973.433))
E30	**104,1182**	Polygon ((323067.503 4328364.068, 323116.913 4328386.655, 323197.38 4328388.067, 323194.556 4328357.009, 323184.674 4328338.657, 323194.556 4328299.13, 323205.85 4328285.013, 323212.908 4328261.014, 323203.026 4328235.603, 323253.848 4328208.781, 323221.731 4328190.076, 323230.555 4328165.724, 323238.319 4328147.725, 323255.965 4328146.666, 323259.494 4328132.549, 323244.319 4328119.843, 323245.377 4328088.786, 323236.907 4328074.669, 323183.615 4328077.139, 323147.264 4328087.021, 323094.678 4328104.315, 323025.152 4328147.725, 322994.094 4328105.726, 322979.624 4328081.375, 322943.979 4328075.728, 322919.274 4328089.492, 322879.747 4328094.433, 322871.982 4328066.552, 322840.219 4328053.493, 322749.87 4328069.022, 322744.223 4328105.726, 322730.106 4328114.197, 322713.872 4328118.432, 322727.989 4328160.077, 322763.281 4328186.193, 322796.456 4328220.074, 322826.102 4328210.192, 322864.218 4328237.015, 322888.217 4328252.543, 322929.156 4328269.484, 322965.86 4328301.953, 323018.093 4328347.127, 323067.503 4328364.068))
E31	**106,6893**	Polygon ((324911.593 4327973.307, 324910.549 4327969.132, 324904.897 4327965.614, 324906.271 4327957.372, 324907.02 4327952.88, 324879.292 4327957.781, 324877.33 4327963.503, 324877.33 4327963.503, 324870.558 4327983.254, 324834.924 4327992.061, 324843.975 4327993.841, 324848.237 4327993.185, 324853.413 4327992.389, 324854.147 4327991.261, 324856.515 4327987.616, 324867.594 4327987.129, 324877.734 4327996.38, 324878.369 4327997.523, 324881.935 4328003.938, 324884.994 4328009.441, 324888.987 4328018.511, 324887.535 4328023.591, 324884.631 4328029.033, 324879.154 4328036.235, 324871.994 4328043.383, 324866.416 4328045.654, 324863.577 4328046.81, 324854.985 4328045.784, 324839.619 4328038.829, 324836.352 4328036.652, 324832.756 4328032.019, 324827.877 4328023.141, 324830.529 4328050.212, 324794.139 4328110.62, 324756.717 4328171.027, 324742.161 4328191.406, 324675.997 4328198.723, 324684.519 4328200.616, 324695.997

		4328201.018, 324707.878 4328202.628, 324714.725 4328205.648, 324723.586 4328216.113, 324726.808 4328216.818, 324738.54 4328224.863, 324770.326 4328242.013, 324783.093 4328253.036, 324778.638 4328261.714, 324773.454 4328263.644, 324765.622 4328266.561, 324753.37 4328271.665, 324743.415 4328276.258, 324730.673 4328285.006, 324727.249 4328288.83, 324727.048 4328292.856, 324727.643 4328298.425, 324729.442 4328315.255, 324727.227 4328320.689, 324726.12 4328321.388, 324723.401 4328323.104, 324711.721 4328325.922, 324707.895 4328329.142, 324703.465 4328337.797, 324696.014 4328346.25, 324690.576 4328357.119, 324680.878 4328384.067, 324679.745 4328389.67, 324680.466 4328397.292, 324725.725 4328391.552, 324726.146 4328391.923, 324726.162 4328391.917, 324729.555 4328378.069, 324730.323 4328375.86, 324732.794 4328374.378, 324744.531 4328374.378, 324759.816 4328372.195, 324771.41 4328368.652, 324784.887 4328367.628, 324797.345 4328366.946, 324806.047 4328365.07, 324807.582 4328366.946, 324808.558 4328369.184, 324798.167 4328374.594, 324789.664 4328380.158, 324786.261 4328382.385, 324780.732 4328394.379, 324780.562 4328402.051, 324780.488 4328405.382, 324778.934 4328405.583, 324772.994 4328406.354, 324756.864 4328414.076, 324754.485 4328416.929, 324762.843 4328424.303, 324820.34 4328378.452, 324868.799 4328374.813, 324884.811 4328382.818, 324903.006 4328401.013, 324913.072 4328401.88, 324917.34 4328395.717, 324918.052 4328394.991, 324925.106 4328387.801, 324924.856 4328385.961, 324924.83 4328385.772, 324923.82 4328378.322, 324921.815 4328363.544, 324908.391 4328366.271, 324897.441 4328368.925, 324891.8 4328368.262, 324887.154 4328366.271, 324884.498 4328363.95, 324885.63 4328362.585, 324889.223 4328362.112, 324920.815 4328356.171, 324904.152 4328233.353, 324903.313 4328234.36, 324898.001 4328236.669, 324892.561 4328233.95, 324891.996 4328233.668, 324883.912 4328226.512, 324884.374 4328222.357, 324887.841 4328220.85, 324894.998 4328217.74, 324896.384 4328214.508, 324894.767 4328210.122, 324891.765 4328207.814, 324890.054 4328204.508, 324888.3 4328201.12, 324889.851 4328189.114, 324898.296 4328186.557, 324913.497 4328187.567, 324919.271 4328191.03, 324920.173 4328198.35, 324919.249 4328217.278, 324917.668 4328218.502, 324917.193 4328218.871, 324917.639 4328219.1, 324925.37 4328223.072, 324926.246 4328218.566, 324937.06 4328211.811, 324947.633 4328214.07, 324953.144 4328212.05, 324956.817 4328206.359, 324958.931 4328189.559, 324965.225 4328176.3, 324969.861 4328171.382, 324974.188 4328168.116, 324987.047 4328162.975, 324995.957 4328163.985, 325003.381 4328168.735, 325009.314 4328174.331, 325012.606 4328178.766, 325014.61 4328183.63, 325018.018 4328193.382, 325021.194 4328205.088, 325020.721 4328219.197, 325020.625 4328222.042, 325018.662 4328232.953, 325018.983 4328242.117, 325019.753 4328247.011, 325020.482 4328251.653, 325024.347 4328259.521, 325023.649 4328270.323, 325022.991 4328273.217, 325025.846 4328274.684, 325067.854 4328259.819, 325084.803 4328252.286, 325119.412 4328188.311, 325196.829 4328081.803, 325135.805 4327997.74, 325105.736 4327987.71, 325102.581 4327986.658, 325102.581 4327986.658, 325096.503 4327977.217, 325096.286 4327977.164, 325091.031 4327978.914, 325082.748 4327988.387, 325065.902 4327989.022, 325058.909 4327984.575, 325056.624 4327979.28, 325051.916 4327968.373, 325056.684 4327950.265, 325061.557 4327942.426, 325068.926 4327934.386, 325062.659 4327924.654, 325057.201 4327916.176, 325055.566 4327913.637, 325049.612 4327913.259, 325042.731 4327919.505, 325042.057 4327927.149, 325047.384 4327947.944, 325040.707 4327955.478, 325029.684 4327974.364, 325017.537 4327980.884, 325009.909 4327981.843, 325002.977 4327977.671, 325004.245 4327973.1, 325006.514 4327964.921, 325005.614 4327957.502, 324999.99 4327956.602, 324998.863 4327957.405, 324986.261 4327966.38, 324977.325 4327970.191, 324975.538 4327975.19, 324978.218 4327982.868, 324981.97 4327988.225, 324977.926 4327996.579, 324972.978 4328004.893, 324972.578 4328011.838, 324965.99 4328017.677, 324955.102 4328027.329, 324945.078 4328032.555, 324931.556 4328037.559, 324921.918 4328034.467, 324908.956 4328021.937, 324905.76 4328011.097, 324899.473 4328000.13, 324890.527 4327998.976, 324886.198 4327996.957, 324885.731 4327994.905, 324884.755 4327990.612, 324888.218 4327988.016, 324900.05 4327990.901, 324901.753 4327990.475, 324904.667 4327989.747, 324911.304 4327980.517, 324911.395 4327978.244, 324911.593 4327973.307),(324845.139 4328129.661, 324833.838 4328140.956, 324833.18 4328141.055, 324825.402 4328142.228, 324816.489 4328138.888, 324809.326 4328131.411, 324809.008 4328123.456, 324834.952 4328091.163, 324834.474 4328086.868, 324820.627 4328074.141, 324820.757 4328070.955, 324820.945 4328066.346, 324828.904 4328064.755, 324838.931 4328065.233, 324847.844 4328083.368, 324860.737 4328082.726, 324897.345 4328078.112, 324912.677 4328074.231, 324919.203 4328070.095, 324927.019 4328070.432, 324934.659 4328083.006, 324934.659 4328095.732, 324929.884 4328104.959, 324918.063 4328116.034, 324917.701 4328116.217, 324909.538 4328120.336, 324895.691 4328120.336, 324887.224 4328109.464, 324876.4 4328106.123, 324863.03 4328104.373, 324853.574 4328106.594, 324851.067 4328111.53, 324848.322 4328116.934, 324845.139 4328129.661))

Ε32	**141,2213**	Polygon ((323553.069 4330822.679, 323537.245 4330790.444, 323530.212 4330743.558, 323483.326 4330708.98, 323494.461 4330666.196, 323456.952 4330670.299, 323436.439 4330662.093, 323431.751 4330638.65, 323420.615 4330614.035, 323376.66 4330586.49, 323340.323 4330558.944, 323262.375 4330552.497, 323244.792 4330517.332, 323213.73 4330505.611, 323186.478 4330510.886, 323172.412 4330497.406, 323155.708 4330466.637, 323141.057 4330450.813, 323123.474 4330403.047, 323123.548 4330360.044, 323129.701 4330338.066, 323138.786 4330317.846, 323146.991 4330290.008, 323158.419 4330268.323, 323159.298 4330240.777, 323152.72 4330239.788, 323148.26 4330239.117, 323090.068 4330328.323, 323064.574 4330319.238, 323042.767 4330333.475, 322989.629 4330289.129, 322950.67 4330289.132, 322967.247 4330291.392, 322980.207 4330302.389, 322999.346 4330307.058, 323000.824 4330310.906, 322995.007 4330320.087, 322992.558 4330326.513, 322996.538 4330334.163, 323011.233 4330345.18, 323010.685 4330353.126, 323010.621 4330354.055, 323004.498 4330356.197, 322988.886 4330349.158, 322958.883 4330330.185, 322935.615 4330312.742, 322933.292 4330310.835, 322927.654 4330309.654, 322919.835 4330305.292, 322908.65 4330291.567, 322899.512 4330274.586, 322890.461 4330258.153, 322875.314 4330246.706, 322856.843 4330231.565, 322852.041 4330221.965, 322852.779 4330219.379, 322871.666 4330216.299, 322872.449 4330216.329, 322888.795 4330216.953, 322889.056 4330219.044, 322880.819 4330226.625, 322881.081 4330229.501, 322894.718 4330237.233, 322894.718 4330239.841, 322889.686 4330243.567, 322889.314 4330247.479, 322895.091 4330252.695, 322908.882 4330255.303, 322927.891 4330253.44, 322928.982 4330252.853, 322930.314 4330252.136, 322930.314 4330244.126, 322937.395 4330237.979, 322938.887 4330233.135, 322936.836 4330223.075, 322940.005 4330219.909, 322946.678 4330219.713, 322947.739 4330220.534, 322959.112 4330229.331, 322963.257 4330230.366, 322967.254 4330235.101, 322966.614 4330240.319, 322969.8 4330218.018, 322923.305 4330189.886, 322898.299 4330197.31, 322861.962 4330079.899, 322899.471 4330004.491, 322885.796 4329990.034, 322842.426 4330004.1, 322851.022 4330029.106, 322827.188 4330047.47, 322814.294 4330095.137, 322801.401 4330097.091, 322766.627 4330071.694, 322704.295 4330008.975, 322698.802 4330009.626, 322686.822 4330011.044, 322681.674 4330011.839, 322677.829 4330016.451, 322665.808 4330018.776, 322669.56 4330021.997, 322674.952 4330033.821, 322675.473 4330045.123, 322678.279 4330051.295, 322696.02 4330066.074, 322708.796 4330073.491, 322728.975 4330085.205, 322748.291 4330097.599, 322748.887 4330102.248, 322749.308 4330105.527, 322751.606 4330115.603, 322760.445 4330123.558, 322767.87 4330132.396, 322774.942 4330141.235, 322776.279 4330139.772, 322787.93 4330151.578, 322792.612 4330153.41, 322812.971 4330154.834, 322823.557 4330161.956, 322835.16 4330177.626, 322838.622 4330191.261, 322838.451 4330191.962, 322836.789 4330198.79, 322832.92 4330200.214, 322813.377 4330188.411, 322788.54 4330182.713, 322762.074 4330170.707, 322733.98 4330148.119, 322729.228 4330138.505, 322720.229 4330125.512, 322719.726 4330124.981, 322713.763 4330122.583, 322694.082 4330110.303, 322693.911 4330110.556, 322693.618 4330110.861, 322693.278 4330111.112, 322692.901 4330111.303, 322692.497 4330111.427, 322692.078 4330111.481, 322691.655 4330111.464, 322691.242 4330111.376, 322690.849 4330111.22, 322690.641 4330111.11, 322680.882 4330106.236, 322680.538 4330106.028, 322680.232 4330105.768, 322673.232 4330098.768, 322673.02 4330098.526, 322672.84 4330098.259, 322672.696 4330097.97, 322670.308 4330092.299, 322670.18 4330091.908, 322670.118 4330091.501, 322670.12 4330091.351, 322663.601 4330094.108, 322662.254 4330094.677, 322653.731 4330096.068, 322649.374 4330095.058, 322642.264 4330103.849, 322641.909 4330104.287, 322636.411 4330113.909, 322634.555 4330115.091, 322652.708 4330123.049, 322684.942 4330161.144, 322715.418 4330199.825, 322748.238 4330225.027, 322760.002 4330238.646, 322761.969 4330238.068, 322760.982 4330234.111, 322757.269 4330219.233, 322755.949 4330203.21, 322747.872 4330199.59, 322744.624 4330202.792, 322744.694 4330204.19, 322741.547 4330208.452, 322739.869 4330208.732, 322733.785 4330202.932, 322735.533 4330200.172, 322734.141 4330191.124, 322733.683 4330183.572, 322741.692 4330180.826, 322756.339 4330185.631, 322766.548 4330190.834, 322770.003 4330192.594, 322780.14 4330197.76, 322788.149 4330205.54, 322804.169 4330219.499, 322818.129 4330237.119, 322830.029 4330250.62, 322841.358 4330256.844, 322850.716 4330260.993, 322853.352 4330264.403, 322853.653 4330264.198, 322854.044 4330264.021, 322854.459 4330263.913, 322854.886 4330263.877, 322855.313 4330263.915, 322855.63 4330263.993, 322855.934 4330264.111, 322856.221 4330264.268, 322860.251 4330266.834, 322860.34 4330266.894, 322860.606 4330267.085, 322860.843 4330267.311, 322861.047 4330267.567, 322861.214 4330267.849, 322861.359 4330268.14, 322872.738 4330290.001, 322872.758 4330290.049, 322872.879 4330290.295, 322873.997 4330292.421, 322883.027 4330300.221, 322883.033 4330300.226, 322883.038 4330300.231, 322883.053 4330300.243, 322883.875 4330300.954, 322896.414 4330310.585, 322911.737 4330319.92, 322915.178 4330322.347, 322912.129 4330326.765, 322938.501 4330337.048, 322940.556 4330342.22, 322942.66 4330347.516, 322945.945 4330343.054, 322947.393 4330341.087, 322950.868 4330343.815, 322953.189 4330345.638, 322953.579 4330345.536, 322954.007 4330345.5, 322954.434 4330345.538, 322968.028 4330347.937, 322971.421 4330348.04, 322972.427 4330348.78, 322978.343 4330350.259, 322978.349 4330350.26, 322978.39 4330350.271, 322983.435 4330351.535, 322983.605 4330351.58, 322984.003 4330351.713, 322984.372 4330351.912, 322984.703 4330352.17, 322984.985 4330352.481, 322985.211 4330352.834, 322985.374 4330353.221, 322985.469 4330353.63, 322985.518 4330353.997, 322986.297 4330359.13, 322987.172 4330364.959, 322990.848 4330370.953, 322997.286 4330384.804, 323007.387 4330396.688, 323019.621 4330404.252, 323025.593 4330406.073, 323036.623 4330406.174, 323043.506 4330410.22, 323047.047 4330420.235, 323046.671 4330428.829, 323042.828 4330439.447, 323043.121 4330444.879, 323047.381 4330452.512, 323050.171 4330466.751, 323050.218 4330466.892, 323057.056 4330469.416, 323057.121 4330469.44, 323059.962 4330472.356, 323061.641 4330474.081, 323060.907 4330477.866, 323059.873 4330478.757, 323069.408 4330489.063, 323070.603 4330492.199, 323070.636 4330492.183, 323075.477 4330489.801, 323079.689 4330487.735, 323080.055 4330487.59, 323080.439 4330487.505, 323080.832 4330487.48, 323081.224 4330487.518, 323081.621 4330487.622, 323081.996 4330487.79, 323082.338 4330488.017, 323082.638 4330488.297, 323082.889 4330488.622, 323083.083 4330488.984, 323083.215 4330489.372, 323090.756 4330519.483, 323090.82 4330519.734, 323090.88 4330520.034, 323090.9 4330520.34, 323090.88 4330520.646, 323090.82 4330520.947, 323090.756 4330521.197, 323088.513 4330530.169, 323096.92 4330555.245, 323097.018 4330555.642, 323097.05 4330556.049, 323097.015 4330556.456, 323096.915 4330556.851, 323096.751 4330557.225, 323096.529 4330557.568, 323096.254 4330557.87, 323095.933 4330558.122, 323095.576 4330558.32, 323095.191 4330558.456, 323094.789 4330558.529, 323086.679 4330559.309, 323086.282 4330559.315, 323085.89 4330559.259, 323085.511 4330559.141, 323085.155 4330558.964, 323084.832 4330558.734, 323084.549 4330558.455, 323084.314 4330558.135, 323084.133 4330557.782, 323084.009 4330557.405, 323083.947 4330557.013, 323083.096 4330546.006, 323080.048 4330543.325, 323078.849 4330548.631, 323078.27

		4330551.198, 323076.025 4330551.594, 323062.952 4330541.826, 323058.822 4330541.156, 323058.065 4330541.034, 323054.13 4330541.754, 323048.69 4330542.75, 323042.88 4330538.658, 323035.486 4330521.235, 323031.255 4330513.885, 323030.006 4330509.466, 323034.034 4330508.513, 323030.002 4330503.873, 323030.369 4330499.722, 323027.166 4330500.409, 323021.932 4330487.644, 323010.892 4330477.834, 323007.702 4330472.438, 323010.646 4330458.214, 323006.934 4330448.878, 323005.376 4330435.437, 323004.988 4330435.08, 322993.496 4330436.909, 322991.355 4330436.04, 322985.933 4330425.302, 322984.267 4330422.002, 322976.443 4330413.58, 322973.634 4330411.909, 322972.03 4330407.965, 322972.225 4330406.299, 322972.709 4330402.187, 322969.896 4330405.287, 322967.42 4330408.016, 322958.996 4330399.595, 322951.323 4330394.153, 322943.893 4330388.118, 322938.632 4330372.801, 322936 4330367.85, 322930.084 4330361.699, 322920.734 4330358.945, 322910.244 4330351.522, 322907.618 4330346.666, 322907.498 4330350.091, 322907.447 4330350.512, 322907.326 4330350.918, 322907.137 4330351.297, 322906.887 4330351.639, 322906.584 4330351.935, 322906.234 4330352.174, 322905.849 4330352.351, 322905.44 4330352.461, 322905.018 4330352.5, 322904.596 4330352.467, 322904.185 4330352.363, 322903.797 4330352.192, 322903.444 4330351.957, 322884.078 4330336.563, 322884.073 4330336.559, 322883.964 4330336.472, 322883.961 4330336.47, 322883.958 4330336.468, 322882.797 4330335.545, 322873.659 4330335.076, 322866.166 4330328.585, 322863.61 4330320.071, 322860.461 4330316.505, 322860.216 4330316.177, 322860.028 4330315.814, 322859.902 4330315.425, 322859.841 4330315.021, 322859.846 4330314.612, 322859.918 4330314.209, 322860.034 4330313.884, 322854.041 4330311.046, 322845.936 4330299.208, 322827.496 4330281.705, 322825.367 4330279.685, 322809.805 4330268.121, 322808.057 4330266.823, 322806.257 4330268.541, 322795.038 4330270.431, 322772.795 4330275.706, 322769.823 4330281.066, 322766.811 4330286.5, 322766.689 4330288.626, 322800.473 4330286.784, 322826.846 4330325.172, 322850.685 4330342.2, 322831.242 4330367.077, 322859.666 4330404.586, 322881.058 4330399.311, 322892.487 4330428.322, 322876.077 4330480.776, 322938.201 4330488.102, 322985.673 4330545.244, 323001.497 4330573.376, 323005.584 4330581.116, 323090.407 4330608.001, 323272.438 4330691, 323413.75 4330766, 323444.126 4330791.499, 323470.344 4330822, 323493.413 4330862.304, 323500.949 4330875.47, 323502.464 4330865.34, 323505.073 4330861.222, 323512.763 4330860.947, 323514.835 4330861.944, 323514.841 4330861.947, 323523.512 4330850.853, 323521.385 4330840.987, 323516.352 4330838.667, 323508.418 4330839.44, 323508.102 4330832.835, 323502.641 4330836.868, 323491.238 4330838.275, 323485.324 4330835.883, 323483.712 4330834.691, 323480.708 4330832.472, 323475.39 4330822.196, 323467.769 4330803.416, 323467.322 4330801.432, 323463.338 4330783.75, 323456.302 4330770.736, 323420.977 4330749.38, 323403.226 4330738.184, 323400.095 4330736.075, 323379.721 4330723.155, 323379.939 4330720.308, 323382.787 4330718.337, 323404.038 4330726.221, 323407.803 4330727.896, 323407.068 4330729.26, 323405.032 4330733.038, 323412.115 4330734.32, 323438.347 4330745.482, 323453.767 4330756.289, 323473.313 4330762.973, 323473.973 4330763.199, 323474.99 4330764.094, 323490.278 4330777.55, 323492.645 4330783.297, 323494 4330786.586, 323494.334 4330798.45, 323494.053 4330800.983, 323492.4 4330803.716, 323490.393 4330807.034, 323490.956 4330809.286, 323493.264 4330810.996, 323502.921 4330818.151, 323506.442 4330818.433, 323533.191 4330806.893, 323539.947 4330808.582, 323541.777 4330813.085, 323538.822 4330818.011, 323531.5 4330819.137, 323532.367 4330825.406, 323537.669 4330835.249, 323534.892 4330851.907, 323526.811 4330879.922, 323524.866 4330904.357, 323524.864 4330919.36, 323526.003 4330937.067, 323530.212 4330894.18, 323535.486 4330866.048, 323553.069 4330822.679),(323236.198 4330637.738, 323236.426 4330644.459, 323229.933 4330648.697, 323220.661 4330647.805, 323191.958 4330621.598, 323191.698 4330621.361, 323191.606 4330620.915, 323189.929 4330612.792, 323186.223 4330617.829, 323182.526 4330610.657, 323177.675 4330606.653, 323160.292 4330597.964, 323148.992 4330589.97, 323143.08 4330578.848, 323138.035 4330573.806, 323137.692 4330573.462, 323130.793 4330572.332, 323127.086 4330571.724, 323121.698 4330568.249, 323121.698 4330564.078, 323123.958 4330549.654, 323121.175 4330532.277, 323122.74 4330530.886, 323126.466 4330532.392, 323139.081 4330537.49, 323147.426 4330545.484, 323151.03 4330554.195, 323151.277 4330567.724, 323151.775 4330568.841, 323155.624 4330569.71, 323165.309 4330574.675, 323165.434 4330576.536, 323161.709 4330579.64, 323158.978 4330583.487, 323159.294 4330585.551, 323161.859 4330587.227, 323165.102 4330587.526, 323168.271 4330587.818, 323173.104 4330588.705, 323173.252 4330588.935, 323179.02 4330597.874, 323181.585 4330599.945, 323185.608 4330600.71, 323189.87 4330601.522, 323195.788 4330603.198, 323194.118 4330605.712, 323203.592 4330607.892, 323217.45 4330622.669, 323236.198 4330637.738),(323436.133 4330717.185, 323453.004 4330724.19, 323453.056 4330724.243, 323461.58 4330732.928, 323460.426 4330735.731, 323449.375 4330737.709, 323442.738 4330737.326, 323440.797 4330737.214, 323413.915 4330722.871, 323405.898 4330719.412, 323398.246 4330716.111, 323376.803 4330711.989, 323376.597 4330711.919, 323373.924 4330711.012, 323367.648 4330708.134, 323362.985 4330705.995, 323345.763 4330699.711, 323338.663 4330697.119, 323326.696 4330687.344, 323326.309 4330682.198, 323332.229 4330675.251, 323336.604 4330673.965, 323343.378 4330677.726, 323348.186 4330680.397, 323356.036 4330691.717, 323370.321 4330699.178, 323372.89 4330699.687, 323385.891 4330702.265, 323386.535 4330700.592, 323379.457 4330693.389, 323371.349 4330689.273, 323366.074 4330680.268, 323354.363 4330674.866, 323349.215 4330663.417, 323349.858 4330661.102, 323354.363 4330660.458, 323362.044 4330663.118, 323362.854 4330663.986, 323376.253 4330678.342, 323385.964 4330685.8, 323390.817 4330686.713, 323396.287 4330687.742, 323402.195 4330690.717, 323410.086 4330694.69, 323415.186 4330702.92, 323421.001 4330710.807, 323431.561 4330715.287, 323436.133 4330717.185))
E33	**144,2911**	Polygon ((323266.2 4328817.577, 323295.846 4328833.106, 323300.081 4328818.283, 323292.317 4328786.52, 323283.14 4328753.345, 323282.435 4328729.346, 323325.492 4328694.759, 323381.254 4328655.937, 323417.252 4328638.997, 323438.428 4328649.585, 323458.192 4328646.761, 323476.544 4328650.996, 323490.661 4328651.702, 323511.13 4328666.525, 323516.071 4328672.172, 323505.484 4328703.935, 323509.013 4328716.641, 323506.895 4328723.699, 323488.543 4328727.228, 323485.014 4328739.934, 323484.308 4328751.933, 323467.368 4328763.933, 323457.721 4328812.166, 323427.605 4328830.518, 323423.84 4328838.517, 323443.133 4328848.87, 323463.838 4328838.988, 323481.72 4328843.694, 323489.72 4328860.164, 323506.66 4328868.163, 323524.542 4328886.045, 323518.895 4328912.867, 323537.717 4328915.22, 323543.835 4328947.219, 323538.188 4328974.041, 323587.127 4328987.217, 323600.773 4328959.453, 323603.126 4328938.748, 323590.892 4328926.514, 323570.657 4328908.632, 323572.069 4328894.044, 323622.89 4328891.221, 323618.184 4328864.399, 323639.831 4328851.693, 323693.946 4328842.753, 323706.181 4328820.165, 323732.532 4328748.169, 323735.155 4328746.623, 323734.177 4328741.118, 323731.787 4328738.348, 323723.758 4328736.055, 323719.935 4328733.284,

		323717.832 4328723.825, 323715.671 4328720.73, 323715.487 4328721.023, 323714.176 4328732.364, 323714.103 4328732.742, 323713.972 4328733.103, 323713.788 4328733.44, 323713.555 4328733.745, 323705.617 4328742.609, 323705.327 4328742.885, 323704.996 4328743.111, 323704.633 4328743.282, 323704.248 4328743.392, 323703.85 4328743.439, 323703.449 4328743.422, 323703.057 4328743.342, 323702.682 4328743.199, 323702.335 4328742.999, 323683.58 4328730.058, 323683.264 4328729.799, 323682.994 4328729.493, 323682.778 4328729.146, 323682.621 4328728.769, 323682.528 4328728.372, 323682.5 4328727.964, 323682.539 4328727.558, 323682.644 4328727.163, 323682.812 4328726.791, 323690.644 4328712.615, 323695.68 4328700.069, 323695.871 4328699.69, 323696.123 4328699.349, 323696.429 4328699.055, 323696.78 4328698.818, 323697.167 4328698.643, 323697.577 4328698.536, 323705.863 4328697.155, 323705.931 4328697.144, 323705.941 4328697.143, 323707.098 4328696.949, 323721.426 4328678.843, 323721.449 4328678.813, 323721.498 4328678.753, 323723.094 4328676.735, 323723.174 4328676.638, 323723.286 4328676.519, 323723.406 4328676.407, 323723.532 4328676.303, 323723.665 4328676.208, 323723.804 4328676.122, 323723.948 4328676.045, 323724.097 4328675.977, 323724.25 4328675.92, 323724.407 4328675.872, 323724.566 4328675.835, 323724.728 4328675.808, 323724.89 4328675.792, 323725.054 4328675.787, 323725.217 4328675.792, 323725.263 4328675.797, 323725.442 4328675.586, 323728.074 4328672.48, 323728.432 4328669.077, 323721.265 4328664.42, 323710.155 4328664.778, 323696.895 4328673.018, 323692.237 4328678.57, 323686.682 4328682.331, 323674.677 4328683.585, 323652.278 4328704.721, 323640.452 4328710.99, 323633.464 4328709.198, 323627.909 4328701.138, 323626.608 4328691.548, 323626.476 4328690.571, 323631.314 4328682.869, 323641.527 4328681.973, 323648.336 4328681.436, 323664.821 4328673.555, 323703.167 4328654.032, 323720.021 4328646.346, 323739.126 4328635.046, 323754.5 4328633.69, 323758.903 4328631.068, 323768.039 4328636.888, 323774.451 4328639.248, 323788.479 4328644.329, 323797.12 4328650.426, 323802.34 4328652.919, 323802.676 4328652.487, 323802.678 4328652.484, 323805.027 4328649.465, 323805.287 4328649.179, 323805.589 4328648.937, 323805.924 4328648.744, 323806.285 4328648.605, 323806.663 4328648.523, 323807.049 4328648.501, 323807.434 4328648.538, 323807.855 4328648.651, 323808.134 4328648.772, 323818.039 4328653.823, 323818.312 4328653.956, 323818.653 4328654.164, 323818.956 4328654.424, 323819.214 4328654.729, 323819.42 4328655.072, 323819.569 4328655.443, 323819.656 4328655.833, 323819.679 4328656.232, 323819.639 4328656.629, 323819.535 4328657.015, 323819.371 4328657.38, 323819.151 4328657.713, 323819.096 4328657.788, 323816.929 4328660.575, 323817.365 4328660.812, 323824.684 4328668.433, 323825.747 4328669.407, 323832.04 4328661.809, 323832.301 4328661.54, 323832.599 4328661.313, 323832.928 4328661.133, 323833.28 4328661.004, 323833.647 4328660.93, 323834.021 4328660.911, 323834.394 4328660.948, 323834.815 4328661.061, 323835.179 4328661.227, 323846.565 4328667.586, 323846.885 4328667.803, 323853.349 4328672.938, 323852.998 4328670.054, 323864.291 4328642.761, 323860.367 4328638.234, 323854.421 4328639.25, 323850.972 4328639.839, 323841.56 4328640.31, 323829.324 4328641.721, 323821.384 4328641.473, 323816.62 4328639.043, 323816.717 4328637.391, 323824.592 4328635.156, 323834.703 4328636.225, 323843.744 4328635.448, 323854.049 4328631.075, 323854.108 4328631.011, 323839.822 4328614.527, 323800.294 4328588.176, 323764.531 4328553.354, 323723.121 4328545.825, 323661.006 4328560.883, 323620.537 4328571.235, 323591.362 4328587.234, 323568.775 4328568.412, 323558.422 4328540.178, 323569.716 4328493.121, 323451.133 4328472.416, 323430.428 4328446.064, 323447.368 4328391.478, 323403.135 4328378.303, 323391.842 4328375.479, 323386.195 4328404.654, 323359.843 4328388.655, 323305.257 4328403.713, 323293.964 4328399.008, 323289.258 4328418.771, 323285.493 4328455.476, 323317.492 4328454.534, 323315.61 4328479.004, 323331.609 4328499.709, 323353.255 4328518.532, 323347.608 4328528.884, 323327.844 4328556.177, 323294.905 4328566.53, 323196.321 4328612.88, 323200.556 4328641.114, 323190.674 4328688.406, 323196.321 4328717.346, 323197.732 4328742.757, 323164.557 4328762.521, 323138.441 4328775.226, 323134.912 4328803.46, 323178.675 4328825.342, 323215.379 4328845.811, 323250.671 4328833.812, 323266.2 4328817.577),(323532.864 4328628.755, 323525.59 4328634.177, 323515.942 4328642.636, 323514.995 4328643.466, 323510.349 4328642.909, 323508.676 4328636.592, 323501.241 4328633.619, 323499.568 4328631.204, 323499.375 4328626.834, 323488.578 4328613.344, 323487.079 4328599.253, 323484.08 4328597.455, 323478.081 4328601.052, 323477.12 4328607.666, 323475.382 4328619.639, 323466.21 4328624.821, 323461.586 4328627.434, 323452.588 4328625.635, 323450.189 4328619.34, 323455.887 4328612.444, 323455.287 4328601.352, 323440.292 4328589.36, 323427.682 4328574.355, 323408.595 4328562.993, 323406.48 4328561.734, 323406.242 4328557.924, 323426.974 4328551.854, 323429.826 4328551.019, 323436.734 4328543.875, 323435.305 4328534.588, 323425.3 4328518.634, 323407.433 4328495.536, 323390.99 4328484.322, 323381.944 4328478.153, 323375.512 4328476.724, 323372.884 4328477.339, 323364.315 4328479.343, 323357.407 4328476.724, 323337.381 4328455.114, 323336.444 4328454.102, 323333.091 4328448.641, 323333.711 4328444.509, 323337.225 4328443.683, 323344.253 4328446.162, 323352.403 4328447.224, 323373.486 4328451.15, 323376.38 4328455.902, 323376.38 4328463.34, 323380.307 4328467.886, 323406.558 4328478.01, 323432.733 4328488.862, 323447.016 4328497.068, 323452.763 4328507.243, 323454.24 4328517.418, 323461.792 4328528.905, 323467.21 4328530.875, 323475.912 4328531.039, 323485.106 4328534.813, 323494.628 4328545.645, 323496.78 4328552.614, 323496.223 4328565.434, 323497.524 4328568.035, 323505.144 4328568.22, 323516.854 4328572.122, 323529.865 4328585.313, 323534.697 4328594.231, 323534.697 4328599.805, 323525.776 4328609.652, 323531.544 4328619.258, 323532.864 4328628.755),(323643.916 4328675.251, 323642.593 4328675.519, 323632.193 4328677.626, 323604.628 4328670.659, 323592.113 4328667.017, 323565.181 4328655.298, 323559.003 4328647.064, 323559.304 4328642.696, 323559.32 4328642.472, 323562.502 4328640.51, 323568.825 4328636.612, 323572.729 4328633.115, 323576.023 4328630.165, 323591.639 4328623.441, 323591.711 4328623.411, 323607.379 4328613.244, 323614.448 4328608.657, 323621.229 4328609.056, 323626.814 4328615.237, 323639.179 4328616.034, 323673.086 4328606.265, 323704.598 4328606.464, 323710.781 4328610.053, 323710.582 4328620.221, 323706.792 4328626.999, 323676.075 4328651.181, 323643.916 4328675.251))

Ε34	**179,282**	Polygon ((321864.042 4327412.331, 321864.983 4327429.271, 321861.181 4327434.706, 321893.217 4327437.741, 321936.881 4327439.165, 321953.449 4327391.626, 321968.507 4327350, 321999.965 4327364.7, 322020.62 4327284.119, 321984.325 4327162.525, 321917.459 4327164.908, 321917.046 4327164.889, 321916.641 4327164.801, 321916.256 4327164.648, 321915.902 4327164.434, 321915.589 4327164.164, 321915.324 4327163.846, 321915.115 4327163.489, 321886.015 4327102.639, 321885.872 4327102.266, 321885.79 4327101.876, 321885.771 4327101.478, 321885.816 4327101.082, 321885.923 4327100.698, 321886.09 4327100.336, 321886.312 4327100.005, 321893.71 4327090.688, 321865.924 4327113.991, 321854.242 4327166.608, 321829.22 4327159.165, 321809.456 4327135.637, 321800.985 4327098.933, 321811.338 4327079.169, 321835.807 4327072.581, 321862.159 4327033.994, 321871.571 4327008.584, 321850 4326996.349, 321819.338 4327001.055, 321803.338 4327019.407, 321789.692 4327016.583, 321780.751 4327031.642, 321761.928 4327036.347, 321754.87 4327025.054, 321763.811 4327006.702, 321767.105 4326992.584, 321764.752 4326977.997, 321723.555 4326987.579, 321703.988 4326991.111, 321690.401 4326987.308, 321669.748 4326971.552, 321655.073 4326951.994, 321649.728 4326932.128, 321639.893 4326918.201, 321619.582 4326906.235, 321583.348 4326908.588, 321577.701 4326903.883, 321616.758 4326842.238, 321660.109 4326867.409, 321664.286 4326850.708, 321683.579 4326830.474, 321697.696 4326822.474, 321711.605 4326829.451, 321710.783 4326824.193, 321708.873 4326811.974, 321710.981 4326809.264, 321720.516 4326806.675, 321732.407 4326811.264, 321735.468 4326810.323, 321739.885 4326802.595, 321744.886 4326793.848, 321746.181 4326788.434, 321745.665 4326785.685, 321743.002 4326771.488, 321742.57 4326768.117, 321742.551 4326767.962, 321743.288 4326762.911, 321753.597 4326767.071, 321764.698 4326770.241, 321767.656 4326772.122, 321775.602 4326777.176, 321787.695 4326754.193, 321780.51 4326751.116, 321779.569 4326752.653, 321771.946 4326758.142, 321759.979 4326760.272, 321747.521 4326758.224, 321742.111 4326751.342, 321742.634 4326748.704, 321738.53 4326750.627, 321737.279 4326753.085, 321735.204 4326749.455, 321731.35 4326748.715, 321721.568 4326760.271, 321719.493 4326759.382, 321715.573 4326758.28, 321713.935 4326755.561, 321713.517 4326754.867, 321713.369 4326751.311, 321718.184 4326744.164, 321723.151 4326736.792, 321723.447 4326731.903, 321711.886 4326715.309, 321707.949 4326705.138, 321701.868 4326699.678, 321698.267 4326695.186, 321696.524 4326691.753, 321688.588 4326685.365, 321684.946 4326684.933, 321673.398 4326691.548, 321661.719 4326703.74, 321661.718 4326703.748, 321659.384 4326716.97, 321661.719 4326724.233, 321671.192 4326739.927, 321671.192 4326743.3, 321664.587 4326747.205, 321661.979 4326748.747, 321660.025 4326750.152, 321647.471 4326759.179, 321637.023 4326766.142, 321634.091 4326771.455, 321634.091 4326786.113, 321631.891 4326790.877, 321627.337 4326792.513, 321620.16 4326795.091, 321595.965 4326793.625, 321587.35 4326791.06, 321586.433 4326788.129, 321589 4326786.297, 321590.649 4326781.166, 321584.565 4326762.808, 321580.751 4326751.3, 321581.409 4326749.255, 321580.855 4326748.336, 321579.194 4326745.58, 321568.674 4326738.496, 321558.321 4326735.989, 321552.5 4326770.499, 321549.531 4326850.5, 321552.844 4326930.499, 321575.313 4327088.5, 321575.336 4327088.581, 321618.907 4327242.5, 321763.823 4327573.868, 321763.827 4327573.875, 321858.395 4327480.092, 321806.632 4327418.919, 321864.042 4327412.331))
Ε35	**197,5927**	Polygon ((324007.614 4328272.091, 324007.905 4328272.381, 324008.144 4328272.714, 324008.326 4328273.082, 324008.444 4328273.475, 324008.497 4328273.882, 324008.483 4328274.292, 324006.483 4328291.292, 324006.462 4328291.434, 324006.395 4328291.718, 324005.438 4328294.908, 324005.211 4328297.845, 324005.345 4328298.134, 324005.448 4328298.486, 324005.497 4328298.85, 324005.491 4328299.217, 324003.491 4328322.217, 324003.462 4328322.434, 324003.372 4328322.791, 324003.264 4328323.115, 324002.697 4328330.469, 324003.498 4328352.911, 324003.482 4328353.3, 324003.405 4328353.682, 324003.27 4328354.047, 324002.378 4328355.982, 324002.374 4328355.988, 324000.859 4328359.27, 324000.856 4328359.279, 324000.833 4328359.328, 324000.829 4328359.337, 323998.557 4328364.26, 323998.548 4328365.918, 323998.548 4328374.694, 323994.5 4328382.021, 323994.5 4328386.534, 323994.499 4328386.54, 323994.499 4328386.546, 323994.5 4328389, 323994.473 4328389.366, 323994.393 4328389.725, 323994.261 4328390.067, 323994.08 4328390.387, 323992.5 4328392.757, 323992.5 4328397, 323992.463 4328397.431, 323992.352 4328397.849, 323992.17 4328398.241, 323991.924 4328398.596, 323991.62 4328398.904, 323991.268 4328399.155, 323990.952 4328399.306, 323989.915 4328405.38, 324005.944 4328445.903, 324001.752 4328464.813, 324008.546 4328464.19, 324018.292 4328461.845, 324021.721 4328457.696, 324022.082 4328454.269, 324023.345 4328451.743, 324028.239 4328451.646, 324032.349 4328470.757, 324033.805 4328490.842, 324035.553 4328499.865, 324044.021 4328512.525, 324045.478 4328539.887, 324048.339 4328556.895, 324050.429 4328572.779, 324055.38 4328587.625, 324060.913 4328600.432, 324066.447 4328610.62, 324080.382 4328628.104, 324080.533 4328627.976, 324080.871 4328627.769, 324081.237 4328627.619, 324081.622 4328627.529, 324082.017 4328627.5, 324082.411 4328627.534, 324094.426 4328629.537, 324094.809 4328629.633, 324095.17 4328629.789, 324095.502 4328630.001, 324095.796 4328630.263, 324096.043 4328630.57, 324096.169 4328630.747, 324099.086 4328634.906, 324099.285 4328635.244, 324099.429 4328635.609, 324099.514 4328635.991, 324099.538 4328636.382, 324099.5 4328636.772, 324099.403 4328637.152, 324099.247 4328637.511, 324099.037 4328637.842, 324098.777 4328638.136, 324093.083 4328643.652, 324093.039 4328643.687, 324092.953 4328643.774, 324092.907 4328643.818, 324093.823 4328644.968, 324096.153 4328653.992, 324097.027 4328660.978, 324096.139 4328665.857, 324095.862 4328667.381, 324093.532 4328670.583, 324088.511 4328672.842, 324100.238 4328700, 324108.701 4328700.307, 324139.783 4328695.402, 324144.683 4328701.605, 324144.687 4328701.611, 324153.067 4328702.392, 324165.445 4328705.338, 324180.768 4328706.221, 324196.387 4328719.769, 324201.691 4328725.071, 324215.699 4328731.042, 324220.33 4328733.47, 324225.188 4328739.767, 324239.523 4328747.049, 324247.126 4328750.313, 324256.084 4328754.486, 324259.572 4328756.343, 324269.245 4328754.349, 324269.245 4328754.349, 324265.57 4328751.836, 324303.229 4328620.751, 324335.006 4328623.307, 324333.21 4328618.28, 324337.593 4328605.32, 324344.899 4328603.129, 324353.848 4328610.066, 324355.242 4328610.474, 324371.93 4328615.36, 324391.97 4328620.321, 324410.782 4328621.234, 324415.714 4328627.258, 324416.119 4328629.832, 324435.868 4328631.421, 324434.3 4328621.797, 324435.885 4328612.068, 324441.543 4328601.775, 324447.655 4328598.041, 324450.938 4328593.969, 324450.27 4328589.18, 324446.308 4328583.977, 324444.95 4328571.533, 324451.628 4328562.597, 324463.058 4328560.561, 324480.521 4328558.05, 324495.461 4328556.806, 324503.381 4328559.286, 324519.293 4328570.635, 324522.001 4328578.327, 324518.847 4328588.099, 324517.726 4328591.574, 324508.462 4328601.545, 324501.895 4328614.599, 324497.477 4328622.718, 324495.547 4328636.222, 324509.621 4328637.354, 324578.617 4328636, 324594.783 4328635.683, 324596.101 4328632.775, 324602.528 4328629.395, 324611.66 4328623.424, 324620.699 4328620.036, 324629.229 4328617.142, 324638.463 4328618.002, 324642.845

		4328621.678, 324643.345 4328629.275, 324642.013 4328634.756, 324644.714 4328634.703, 324658.697 4328634.428, 324659.564 4328634.411, 324662.309 4328631.631, 324656.555 4328620.606, 324655.238 4328618.083, 324653.608 4328613.435, 324655.542 4328608.925, 324658.926 4328606.348, 324668.274 4328602.804, 324676.333 4328602.804, 324678.267 4328601.354, 324679.923 4328593.142, 324681.655 4328584.553, 324680.043 4328574.082, 324678.27 4328571.827, 324674.886 4328571.827, 324666.386 4328570.81, 324659.575 4328560.873, 324650.227 4328545.893, 324651.181 4328542.609, 324650.214 4328540.193, 324647.474 4328536.971, 324642.316 4328536.649, 324636.031 4328537.616, 324632.807 4328535.36, 324632.752 4328535.03, 324631.034 4328524.729, 324633.613 4328521.829, 324641.833 4328520.38, 324652.309 4328516.997, 324667.459 4328510.715, 324688.894 4328496.861, 324692.924 4328492.512, 324697.436 4328489.129, 324714.047 4328480.085, 324718.428 4328477.7, 324719.443 4328474.657, 324719.258 4328472.35, 324665.378 4328445.41, 324658.581 4328430.489, 324649.216 4328434.346, 324638.91 4328440.036, 324636.756 4328448.954, 324637.797 4328452.151, 324640.705 4328461.087, 324640.428 4328463.204, 324644.674 4328477.95, 324643.745 4328484.198, 324642.087 4328498.009, 324640.974 4328498.594, 324638.586 4328499.851, 324622.925 4328504.454, 324619.24 4328510.531, 324618.503 4328513.478, 324613.528 4328516.977, 324608.369 4328518.266, 324602.289 4328525.079, 324596.761 4328525.079, 324586.588 4328514.297, 324584.662 4328507.034, 324581.243 4328488.743, 324581.455 4328485.596, 324582.166 4328475.058, 324585.578 4328472.245, 324593.614 4328471.191, 324598.747 4328466.058, 324607.307 4328456.189, 324608.389 4328454.721, 324613.266 4328448.105, 324611.853 4328445.545, 324608.314 4328441.433, 324607.881 4328439.126, 324609.762 4328435.232, 324612.14 4328428.45, 324611.349 4328424.053, 324607.881 4328421.743, 324598.782 4328417.677, 324590.551 4328414.214, 324574.095 4328412.77, 324570.417 4328411.761, 324558.29 4328402.604, 324546.576 4328394.929, 324543.835 4328389.302, 324535.953 4328378.311, 324536.284 4328377.16, 324536.68 4328375.786, 324544.778 4328370.218, 324545.702 4328369.582, 324550.464 4328365.039, 324557.898 4328354.626, 324565.472 4328347.415, 324570.14 4328342.716, 324509.388 4328308.167, 324507.09 4328313.526, 324506.808 4328314.185, 324503.709 4328316.062, 324502.35 4328316.885, 324497.488 4328318.099, 324493.301 4328320.529, 324491.546 4328320.529, 324490.091 4328318.921, 324460.137 4328322.411, 324444.853 4328340.606, 324436.709 4328342.506, 324434.845 4328343.781, 324432.705 4328348.671, 324432.552 4328352.491, 324433.928 4328357.228, 324434.62 4328358.517, 324437.292 4328363.494, 324442.226 4328374.33, 324435.976 4328376.673, 324428.607 4328379.437, 324414.025 4328380.977, 324410.202 4328371.044, 324405.921 4328368.294, 324398.888 4328366.766, 324391.855 4328367.835, 324381.764 4328371.809, 324358.677 4328378.991, 324349.962 4328379.449, 324345.817 4328377.842, 324345.049 4328377.818, 324340.632 4328377.675, 324338.792 4328380.35, 324334.61 4328383.192, 324332.1 4328383.694, 324327.918 4328382.691, 324324.74 4328379.347, 324324.74 4328376.672, 324329.926 4328373.495, 324335.613 4328362.461, 324339.461 4328358.616, 324340.799 4328354.436, 324340.799 4328350.591, 324341.97 4328349.086, 324343.643 4328348.584, 324347.155 4328351.761, 324354.683 4328352.262, 324357.861 4328349.42, 324362.389 4328341.072, 324366.069 4328330.539, 324366.069 4328327.697, 324369.582 4328325.523, 324374.433 4328325.523, 324389.802 4328327.038, 324397.9 4328320.086, 324405.26 4328318.748, 324415.966 4328320.755, 324416.02 4328320.754, 324415.741 4328312.949, 324399.002 4328314.405, 324383.718 4328310.766, 324390.996 4328288.204, 324382.262 4328278.742, 324372.073 4328259.092, 324371.284 4328232.163, 324370.617 4328197.228, 324386.629 4328169.572, 324375.329 4328159.967, 324349.888 4328199.786, 324341.976 4328209.404, 324312.752 4328244.928, 324293.954 4328252.483, 324291.051 4328254.664, 324278.126 4328269.57, 324276.468 4328287.456, 324283.96 4328311.33, 324286.979 4328316.334, 324299.336 4328336.811, 324308.626 4328349.89, 324314.114 4328368.176, 324314.591 4328369.764, 324308.957 4328394.275, 324307.963 4328410.506, 324318.9 4328439.986, 324319.098 4328440.096, 324348.469 4328456.308, 324359.109 4328469.702, 324355.825 4328478.23, 324351.746 4328488.822, 324333.833 4328502.969, 324330.822 4328519.019, 324333.833 4328536.073, 324333.833 4328562.656, 324328.313 4328578.706, 324331.826 4328596.763, 324322.792 4328608.8, 324305.73 4328618.33, 324294.187 4328618.832, 324285.708 4328606.358, 324278.798 4328586.421, 324263.707 4328577.222, 324251.606 4328573.923, 324237.305 4328566.502, 324223.83 4328570.625, 324208.823 4328577.804, 324198.284 4328613.415, 324189.129 4328641.978, 324169.328 4328632.083, 324159.284 4328622.004, 324138.79 4328601.437, 324128.889 4328578.073, 324126.871 4328564.533, 324132.466 4328554.506, 324132.427 4328554.219, 324130.729 4328541.586, 324123.046 4328533.779, 324119.154 4328529.824, 324094.999 4328513.735, 324094.613 4328506.215, 324104.067 4328489.439, 324115.45 4328473.048, 324123.552 4328468.228, 324151.227 4328481.537, 324169.363 4328491.564, 324183.832 4328497.735, 324193.479 4328506.22, 324201.968 4328519.525, 324213.473 4328518.384, 324217.788 4328513.127, 324219.288 4328511.299, 324210.928 4328492.497, 324196.714 4328475.993, 324178.781 4328467.439, 324178.32 4328467.219, 324169.541 4328460.325, 324168.915 4328448.627, 324178.111 4328422.722, 324180.664 4328405.995, 324159.13 4328402.833, 324159.13 4328383.91, 324144.937 4328359.165, 324154.035 4328353.342, 324158.766 4328358.073, 324170.674 4328370.155, 324196.248 4328364.987, 324203.162 4328331.872, 324223.547 4328329.005, 324223.234 4328327.277, 324221.441 4328317.364, 324225.359 4328309.389, 324231.955 4328295.965, 324243.998 4328295.085, 324255.711 4328280.452, 324256.042 4328280.037, 324258.05 4328268, 324254.537 4328246.934, 324254.622 4328244.559, 324254.901 4328236.731, 324243.919 4328254.361, 324246.83 4328280.198, 324223.54 4328286.02, 324205.942 4328271.355, 324216.882 4328286.78, 324221.341 4328296.797, 324219.094 4328300.131, 324213.617 4328308.259, 324198.802 4328313.263, 324188.222 4328307.662, 324181.781 4328298.743, 324174.543 4328295.18, 324168.074 4328289.725, 324160.957 4328278.952, 324154.118 4328271.446, 324150.648 4328267.638, 324147.11 4328257.536, 324145.493 4328244.807, 324151.087 4328234.634, 324162.025 4328231.218, 324124.619 4328220.518, 324127.531 4328208.145, 324171.927 4328171.755, 324156.643 4328149.921, 324134.081 4328149.921, 324131.897 4328123.72, 324171.927 4328104.069, 324158.098 4328096.791, 324097.691 4328093.88, 324009.626 4328133.182, 323995.798 4328113.531, 323976.147 4328097.519, 323937.574 4328064.768, 323919.379 4328032.745, 323866.977 4328016.733, 323818.214 4328032.745, 323805.841 4328005.088, 323768.723 4328019.644, 323746.161 4328010.91, 323809.139 4328074.542, 323809.405 4328074.311, 323809.748 4328074.099, 323810.122 4328073.945, 323810.515 4328073.854, 323810.917 4328073.826, 323811.319 4328073.864, 323811.739 4328073.977, 323822.74 4328077.977, 323823.135 4328078.161, 323823.323 4328078.288, 323823.495 4328078.407, 323840.327 4328090.284, 323840.492 4328090.411, 323840.746 4328090.657, 323866.746 4328119.657, 323866.999 4328119.992, 323867.193 4328120.364, 323867.321 4328120.764, 323867.381 4328121.179, 323867.37 4328121.599, 323867.29 4328122.01, 323867.141 4328122.403, 323866.929 4328122.765, 323866.66 4328123.087, 323866.341 4328123.359,

		323865.98 4328123.573, 323865.589 4328123.725, 323865.178 4328123.809, 323864.758 4328123.823, 323864.343 4328123.767, 323856.027 4328121.919, 323871.972 4328138.029, 323921.198 4328187.767, 323982.334 4328208.145, 324008.535 4328254.725, 324007.217 4328271.822, 324007.28 4328271.853, 324007.614 4328272.091),(324518.536 4328476.975, 324513.964 4328481.896, 324512.021 4328482.984, 324505.172 4328486.817, 324491.029 4328489.191, 324482.941 4328480.404, 324479.583 4328469.709, 324478.91 4328467.567, 324479.85 4328458.697, 324482.986 4328453.425, 324490.372 4328450.261, 324497.787 4328454.83, 324503.592 4328464.408, 324518.185 4328471.702, 324518.536 4328476.975),(324505.637 4328410.437, 324504.266 4328413.618, 324502.069 4328418.714, 324492.77 4328422.661, 324486.782 4328420.241, 324481.941 4328412.474, 324475.188 4328406.999, 324464.232 4328397.322, 324462.253 4328395.184, 324459.518 4328392.228, 324461.811 4328385.225, 324474.169 4328372.556, 324482.578 4328374.466, 324499.904 4328387.135, 324505.509 4328393.629, 324505.637 4328410.437),(323905.262 4328116.747, 323905.636 4328116.923, 323923.946 4328127.448, 323934.673 4328129.745, 323946.224 4328132.211, 323946.484 4328131.928, 323946.784 4328131.688, 323947.118 4328131.498, 323947.477 4328131.361, 323947.853 4328131.281, 323948.237 4328131.26, 323948.619 4328131.299, 323967.418 4328134.694, 323985.418 4328134.171, 323985.834 4328134.193, 323986.24 4328134.285, 323986.626 4328134.443, 323986.98 4328134.662, 323987.293 4328134.938, 323987.556 4328135.262, 323987.761 4328135.625, 323987.903 4328136.016, 323987.978 4328136.426, 323987.984 4328136.843, 323987.92 4328137.255, 323987.79 4328137.651, 323975.26 4328167.02, 323975.038 4328170.834, 323976.466 4328176.563, 323976.53 4328176.814, 323976.598 4328177.225, 323976.597 4328177.641, 323976.527 4328178.052, 323976.39 4328178.445, 323976.188 4328178.809, 323975.929 4328179.135, 323975.619 4328179.413, 323975.268 4328179.636, 323974.884 4328179.797, 323974.478 4328179.891, 323974.063 4328179.917, 323951.953 4328179.5, 323951.566 4328179.462, 323951.125 4328179.342, 323939.37 4328174.834, 323939.04 4328174.994, 323938.69 4328175.104, 323938.328 4328175.161, 323937.961 4328175.165, 323937.598 4328175.115, 323937.246 4328175.012, 323929.286 4328171.965, 323928.956 4328171.81, 323928.653 4328171.609, 323928.382 4328171.367, 323928.148 4328171.087, 323924.633 4328166.184, 323917.748 4328160.425, 323909.058 4328155.237, 323908.733 4328155.005, 323908.421 4328154.692, 323901.937 4328146.888, 323901.809 4328146.719, 323894.799 4328136.659, 323894.582 4328136.282, 323894.434 4328135.873, 323894.359 4328135.444, 323894.36 4328135.009, 323894.436 4328134.581, 323894.585 4328134.172, 323902.125 4328118.032, 323902.33 4328117.673, 323902.592 4328117.353, 323902.903 4328117.081, 323903.254 4328116.863, 323903.637 4328116.706, 323904.04 4328116.615, 323904.453 4328116.591, 323904.864 4328116.635, 323905.262 4328116.747),(324017.855 4328284.651, 324017.97 4328284.696, 324036.856 4328292.649, 324036.968 4328292.7, 324037.35 4328292.899, 324037.692 4328293.161, 324037.983 4328293.478, 324038.215 4328293.84, 324038.381 4328294.237, 324038.476 4328294.657, 324038.496 4328295.087, 324038.443 4328295.514, 324038.362 4328295.858, 324034.474 4328314.383, 324033.488 4328324.249, 324033.411 4328324.663, 324033.265 4328325.057, 324033.056 4328325.422, 324032.788 4328325.747, 324032.47 4328326.022, 324032.11 4328326.24, 324031.718 4328326.395, 324031.306 4328326.481, 324030.886 4328326.497, 324030.469 4328326.443, 324008.497 4328321.664, 324008.128 4328321.553, 324007.781 4328321.388, 324007.463 4328321.171, 324007.183 4328320.908, 324006.946 4328320.605, 324006.758 4328320.269, 324006.624 4328319.908, 324006.547 4328319.531, 324005.519 4328311.31, 324005.502 4328310.912, 324005.547 4328310.517, 324005.655 4328310.134, 324014.659 4328286.122, 324014.846 4328285.732, 324015.097 4328285.379, 324015.405 4328285.075, 324015.761 4328284.829, 324016.154 4328284.648, 324016.572 4328284.537, 324017.003 4328284.5, 324017.434 4328284.538, 324017.855 4328284.651),(324074.072 4328361.068, 324069.201 4328373.725, 324064.72 4328393.197, 324062.967 4328416.758, 324062.383 4328439.931, 324066.476 4328453.676, 324074.658 4328474.511, 324085.545 4328498.382, 324084.106 4328506.714, 324074.169 4328512.166, 324060.887 4328510.022, 324045.055 4328484.882, 324037.652 4328453.142, 324036.277 4328440.937, 324036.982 4328428.998, 324044.265 4328415.429, 324045.528 4328402.953, 324042.898 4328385.12, 324039.704 4328356.938, 324048.936 4328339.818, 324054 4328333.197, 324060.82 4328333.197, 324064.136 4328338.479, 324074.267 4328355.031, 324074.072 4328361.068))

Ε36	**198,319**	Polygon ((323048.373 4331891.246, 323046.708 4331891.011, 323046.423 4331890.973, 323044.263 4331890.682, 323042.629 4331890.463, 323041.99 4331890.377, 323041.716 4331889.281, 323041.537 4331888.563, 323042.288 4331887.279, 323042.653 4331886.655, 323044.183 4331884.04, 323044.349 4331883.758, 323044.337 4331883.714, 323043.47 4331880.4, 323036.579 4331868.786, 323036.218 4331868.463, 323034.624 4331867.038, 323029.483 4331866.37, 323024.339 4331865.702, 323022.591 4331864.16, 323020.885 4331860.337, 323017.39 4331852.507, 323016.214 4331849.873, 323016.45 4331847.495, 323020.803 4331846.801, 323024.495 4331846.213, 323027.177 4331842.834, 323026.71 4331838.173, 323021.703 4331832.73, 323021.019 4331831.986, 323020.064 4331830.949, 323018.815 4331824.913, 323018.665 4331824.19, 323019.948 4331820.345, 323021.302 4331819.458, 323029.923 4331813.813, 323030.092 4331813.703, 323030.964 4331809.602, 323032.125 4331804.14, 323032.422 4331803.699, 323034.772 4331800.206, 323035.805 4331798.672, 323036.223 4331792.621, 323036.505 4331788.534, 323039.653 4331783.873, 323041.751 4331776.765, 323040.352 4331772.687, 323037.005 4331772.222, 323036.155 4331772.104, 323035.359 4331772.775, 323034.009 4331773.913, 323032.424 4331775.25, 323031.444 4331775.361, 323027.294 4331775.833, 323025.179 4331775.555, 323018.432 4331774.668, 323017.15 4331775.949, 323017.994 4331779.534, 323018.549 4331781.892, 323024.246 4331787.972, 323025.428 4331789.233, 323025.48 4331789.513, 323026.944 4331797.39, 323025.428 4331798.205, 323018.45 4331795.599, 323016.035 4331794.697, 323013.885 4331793.894, 323006.889 4331793.282, 323002.996 4331792.941, 322997.911 4331792.496, 322996.863 4331792.395, 322989.089 4331791.652, 322981.588 4331787.222, 322977.652 4331787.113, 322966.172 4331792.576, 322964.222 4331794.546, 322958.277 4331799.684, 322958.439 4331802.574, 322962.149 4331809.632, 322963.418 4331812.047, 322962.455 4331815.58, 322957.862 4331819.754, 322957.154 4331820.397, 322954.745 4331831.637, 322953.458 4331837.417, 322951.21 4331840.789, 322939.965 4331841.591, 322934.436 4331837.608, 322933.058 4331836.614, 322932.411 4331830.8, 322932.183 4331828.748, 322934.398 4331826.733, 322946.259 4331815.942, 322942.661 4331809.804, 322942.455 4331809.499, 322942.047 4331810.09, 322939.894 4331813.217, 322936.062 4331818.78, 322933.213 4331819.626, 322932.021 4331819.98, 322932.168 4331821.25, 322926.453 4331829.505, 322921.531 4331832.68, 322920.853 4331832.201, 322916.134 4331828.87, 322913.435 4331819.98, 322914.155 4331812.066, 322911.828 4331811.842, 322911.164 4331811.504, 322909.961 4331810.893, 322908.934 4331810.37, 322906.801 4331803.548, 322907.627 4331797.717, 322914.634 4331791.012, 322919.254 4331786.59, 322920.338 4331779.993, 322922.604 4331778.22, 322926.973 4331777.911, 322932.359 4331777.531, 322938.902 4331772.864, 322943.72 4331769.428, 322953.438 4331759.939, 322953.438 4331756.478, 322949.64 4331753.018, 322947.853 4331750.004, 322949.864 4331746.543, 322950.902 4331746.256, 322958.353 4331744.199, 322975.108 4331745.315, 323004.856 4331757.118, 323010.301 4331757.245, 323022.2 4331751.415, 323022.234 4331741.702, 323024.001 4331736.564, 323027.937 4331725.12, 323051.265 4331701.283, 323064.743 4331698.952, 323067.335 4331702.319, 323063.222 4331714.168, 323062.928 4331715.016, 323065.002 4331716.829, 323065.161 4331716.687, 323076.472 4331706.632, 323086.949 4331705.997, 323099.583 4331707.692, 323099.967 4331707.743, 323113.986 4331705.452, 323116.324 4331705.069, 323116.477 4331705.044, 323118.699 4331705.362, 323119.017 4331708.854, 323113.778 4331715.363, 323106.646 4331720.364, 323099.967 4331725.047, 323086.79 4331733.461, 323076.63 4331744.732, 323066.577 4331759.167, 323066.391 4331763.607, 323066.312 4331767.576, 323061.246 4331773.02, 323060.994 4331773.291, 323055.993 4331779.72, 323050.437 4331786.864, 323049.116 4331790.322, 323048.77 4331791.23, 323044.087 4331794.722, 323042.975 4331799.247, 323041.15 4331805.041, 323041.032 4331806.577, 323040.99 4331807.115, 323040.594 4331812.264, 323041.708 4331818.933, 323041.639 4331828.302, 323041.578 4331836.635, 323041.867 4331837.906, 323042.378 4331840.154, 323042.989 4331840.652, 323047.98 4331844.713, 323048.86 4331847.752, 323045.099 4331854.47, 323045.528 4331856.829, 323048.613 4331866.531, 323049.537 4331869.563, 323052.151 4331878.136, 323052.133 4331878.242, 323050.646 4331887.01, 323050.6 4331887.284, 323058.648 4331872.965, 323059.175 4331872.028, 323060.243 4331870.127, 323058.838 4331870.52, 323057.373 4331870.93, 323056.96 4331870.604, 323052.611 4331867.172, 323050.533 4331858.635, 323048.798 4331838.761, 323049.303 4331824.246, 323049.429 4331820.623, 323049.587 4331814.156, 323047.952 4331811.896, 323046.148 4331809.401, 323044.391 4331806.973, 323044.496 4331804.831, 323044.707 4331800.507, 323046.601 4331796.09, 323048.865 4331794.895, 323049.437 4331794.593, 323054.964 4331791.674, 323060.486 4331788.046, 323074.057 4331763.913, 323086.048 4331747.071, 323086.521 4331746.406, 323091.57 4331741.583, 323102.983 4331734.149, 323103.379 4331733.9, 323108.119 4331730.932, 323118.699 4331724.306, 323130.764 4331717.48, 323143.306 4331712.876, 323151.627 4331707.538, 323156.02 4331699.722, 323162.764 4331695.083, 323163.467 4331693.508, 323167.594 4331687.952, 323172.357 4331687.317, 323173.384 4331687.778, 323173.754 4331687.524, 323175.74 4331686.158, 323203.291 4331667.206, 323203.291 4331667.206, 323178.332 4331616.473, 323143.922 4331707.493, 323092.877 4331688.519, 323076.949 4331673.702, 323013.609 4331671.48, 323019.906 4331649.626, 322993.606 4331655.552, 322957.676 4331637.031, 322928.784 4331601.842, 322913.967 4331605.546, 322894.265 4331581.741, 322879.97 4331582.336, 322862.4 4331582.336, 322846.915 4331575.491, 322843.759 4331571.706, 322836.492 4331562.99, 322823.985 4331551.085, 322818.729 4331545.617, 322814.901 4331541.635, 322809.393 4331535.906, 322807.01 4331532.334, 322805.916 4331528.505, 322804.032 4331521.917, 322805.086 4331516.52, 322806.284 4331510.384, 322806.415 4331509.714, 322794.968 4331472.016, 322777.188 4331443.7, 322738.994 4331523.38, 322711.229 4331508.619, 322496.518 4331661.787, 322536.845 4331820.639, 322588.5 4331876.16, 322605.969 4331894.937, 322622.702 4331912.923, 322623.866 4331912.958, 322637.642 4331907.16, 322641.992 4331898.464, 322627.128 4331882.884, 322610.749 4331867.556, 322603.61 4331856.635, 322595.449 4331839.25, 322592.514 4331832.53, 322591.007 4331829.081, 322586.533 4331819.775, 322586.895 4331812.166, 322594.509 4331806.006, 322604.66 4331805.644, 322624.599 4331819.05, 322631.487 4331820.862, 322642.165 4331819.913, 322644.759 4331819.673, 322644.096 4331816.053, 322644.496 4331806.848, 322644.17 4331796.135, 322641.878 4331788.686, 322641.889 4331788.655, 322644.048 4331782.73, 322648.861 4331777.727, 322654.795 4331771.558, 322659.095 4331757.663, 322657.935 4331749.024, 322657.457 4331745.459, 322664.209 4331729.138, 322673.159 4331717.211, 322676.622 4331712.936, 322685.461 4331714.26, 322685.25 4331719.565, 322686.034 4331744.628, 322685.243 4331759.327, 322682.625 4331772.411, 322682.283 4331775.37, 322686.039 4331779.238, 322696.966 4331779.466, 322700.04 4331782.993, 322701.178 4331797.215, 322699.243 4331803.018, 322695.145 4331804.383, 322693.189 4331804.104, 322688.771 4331803.473, 322686.351 4331800.992, 322679.892 4331794.371, 322671.136 4331790.65, 322669.055 4331793.886, 322670.915 4331800.044, 322678.52 4331810.45, 322678.738 4331812.587, 322679.085 4331815.987,

		322679.127 4331816.404, 322680.521 4331830.062, 322682.523 4331842.469, 322682.922 4331855.276, 322682.922 4331862.881, 322684.523 4331870.885, 322683.322 4331876.089, 322676.63 4331878.416, 322674.116 4331879.29, 322674.373 4331885.185, 322665.586 4331899.516, 322663.836 4331901.548, 322657.031 4331909.455, 322656.336 4331912.921, 322656.37 4331912.972, 322658.855 4331916.699, 322649.291 4331925.368, 322647.793 4331926.726, 322637.465 4331928.791, 322642.086 4331933.757, 322767.638 4332068.706, 322788.306 4332090.92, 322940.144 4332083.806, 323048.373 4331891.246),(322805.903 4331689.822, 322813.453 4331695.771, 322813.453 4331696.917, 322813.453 4331698.576, 322809.243 4331701.382, 322808.195 4331705.397, 322808.191 4331705.414, 322807.984 4331709.388, 322807.617 4331716.43, 322807.599 4331716.773, 322807.314 4331722.244, 322804.156 4331726.277, 322802.073 4331726.475, 322800.472 4331726.627, 322794.507 4331721.543, 322791.217 4331715.196, 322790.641 4331715.438, 322783.305 4331716.036, 322781.21 4331719.179, 322782.701 4331726.785, 322784.055 4331733.694, 322785.402 4331745.965, 322787.349 4331755.841, 322784.355 4331757.787, 322778.644 4331756.074, 322776.869 4331755.542, 322771.18 4331743.72, 322770.132 4331731, 322773.127 4331718.431, 322773.426 4331712.594, 322771.176 4331701.206, 322764.685 4331696.473, 322756.615 4331687.006, 322750.475 4331686.83, 322746.636 4331689.501, 322743.754 4331694.155, 322744.178 4331697.893, 322747.104 4331702.464, 322752.05 4331710.191, 322762.143 4331720.463, 322764.134 4331722.49, 322764.134 4331724.816, 322760.8 4331729.333, 322755.06 4331737.112, 322751.675 4331741.699, 322751.052 4331742.544, 322744.622 4331745.203, 322740.52 4331745.203, 322739.251 4331745.545, 322732.316 4331747.419, 322728.103 4331745.757, 322723.779 4331738.777, 322720.955 4331727.487, 322720.896 4331727.254, 322720.852 4331725.949, 322720.477 4331714.881, 322717.404 4331706.572, 322717.191 4331705.995, 322717.378 4331703.892, 322718.068 4331696.178, 322717.144 4331685.778, 322714.53 4331682.964, 322708.022 4331675.961, 322708.188 4331675.408, 322708.548 4331674.207, 322709.387 4331674.188, 322723.986 4331673.857, 322731.953 4331672.177, 322732.273 4331669.29, 322740.531 4331660.525, 322744.873 4331655.917, 322749.028 4331647.088, 322753.99 4331642.969, 322762.06 4331641.91, 322770.792 4331639, 322774.628 4331638.735, 322780.317 4331642.572, 322785.344 4331639.926, 322793.546 4331633.708, 322800.557 4331629.74, 322807.304 4331628.681, 322809.818 4331632.518, 322813.257 4331642.704, 322815.506 4331655.272, 322817.755 4331672.073, 322819.21 4331680.54, 322819.343 4331684.773, 322816.035 4331686.493, 322813.39 4331684.244, 322812.412 4331682.9, 322809.595 4331679.023, 322803.941 4331679.966, 322801.774 4331683.133, 322802.763 4331687.348, 322805.903 4331689.822),(322793.662 4331957.153, 322796.225 4331958.884, 322802.878 4331960.754, 322806.517 4331964.471, 322807.52 4331969.284, 322798.693 4331981.317, 322798.38 4331981.907, 322795.562 4331987.234, 322795.341 4331994.314, 322795.019 4331994.977, 322793.608 4331997.886, 322792.856 4331997.926, 322780.767 4331998.567, 322761.228 4331987.311, 322756.666 4331979.814, 322750.82 4331970.571, 322745.02 4331965.81, 322740.091 4331961.763, 322740.264 4331956.88, 322749.862 4331949.293, 322756.666 4331943.712, 322770.972 4331942.491, 322781.328 4331945.655, 322793.662 4331957.153))
E37	**204,501**	Polygon ((322643.16 4329882.587, 322614.247 4329842.733, 322625.162 4329819.876, 322633.783 4329815.383, 322672.854 4329809.132, 322680.669 4329790.377, 322678.324 4329768.497, 322686.139 4329713.015, 322679.887 4329688.009, 322706.554 4329642.686, 322736.444 4329624.517, 322758.715 4329604.591, 322765.161 4329574.115, 322803.843 4329553.602, 322780.399 4329539.536, 322730.583 4329568.84, 322699.521 4329591.111, 322669.045 4329608.107, 322639.155 4329609.279, 322621.573 4329611.038, 322598.13 4329600.488, 322575.859 4329582.32, 322575.273 4329557.705, 322607.507 4329530.159, 322617.47 4329506.716, 322563.551 4329488.548, 322524.284 4329491.478, 322504.943 4329531.917, 322541.28 4329568.254, 322531.866 4329591.421, 322523.19 4329611.251, 322515.754 4329633.972, 322504.393 4329651.943, 322483.737 4329665.989, 322469.919 4329667.322, 322474.89 4329667.479, 322475.042 4329667.481, 322475.049 4329667.482, 322475.056 4329667.483, 322475.137 4329667.484, 322482.335 4329667.718, 322483.655 4329667.324, 322483.666 4329667.322, 322483.676 4329667.318, 322496.015 4329663.634, 322496.393 4329663.553, 322496.779 4329663.531, 322497.164 4329663.568, 322497.562 4329663.673, 322497.937 4329663.841, 322498.28 4329664.068, 322498.58 4329664.349, 322498.831 4329664.675, 322500.528 4329667.325, 322500.703 4329667.586, 322500.705 4329667.591, 322500.775 4329667.693, 322501.285 4329668.482, 322504.423 4329667.941, 322513.009 4329660.457, 322522.45 4329651.481, 322530.971 4329636.289, 322532.352 4329624.091, 322536.036 4329623.17, 322537.974 4329624.55, 322552.845 4329635.139, 322564.587 4329640.432, 322565.385 4329640.526, 322588.075 4329643.194, 322590.665 4329644.246, 322595.443 4329646.187, 322596.139 4329646.339, 322614.325 4329650.33, 322630.212 4329649.639, 322633.048 4329650.753, 322636.66 4329652.171, 322637.35 4329656.774, 322629.982 4329666.441, 322623.535 4329688.307, 322620.082 4329693.371, 322614.372 4329694.427, 322613.864 4329694.521, 322600.739 4329688.307, 322572.878 4329673.807, 322559.496 4329664.465, 322558.371 4329663.679, 322554.226 4329662.989, 322549.851 4329663.91, 322543.21 4329668.329, 322530.095 4329681.439, 322520.017 4329697.523, 322520.988 4329699.028, 322520.989 4329699.031, 322521.011 4329699.071, 322521.057 4329699.138, 322521.721 4329700.165, 322521.906 4329700.507, 322522.035 4329700.874, 322522.106 4329701.256, 322522.117 4329701.644, 322522.068 4329702.03, 322521.959 4329702.403, 322521.794 4329702.755, 322518.504 4329708.545, 322518.494 4329708.562, 322518.491 4329708.569, 322518.485 4329708.579, 322515.199 4329714.362, 322514.979 4329714.685, 322514.712 4329714.97, 322514.403 4329715.209, 322514.061 4329715.398, 322513.693 4329715.531, 322513.309 4329715.604, 322513.225 4329715.607, 322511.59 4329719.69, 322509.614 4329719.6, 322507.638 4329719.51, 322499.733 4329711.968, 322481.587 4329704.426, 322464.52 4329694.908, 322459.19 4329690.947, 322457.543 4329690.151, 322457.233 4329689.973, 322456.951 4329689.753, 322456.704 4329689.494, 322455.884 4329688.49, 322444.22 4329679.823, 322439.908 4329673.178, 322441.589 4329670.994, 322440.574 4329669.752, 322440.332 4329669.398, 322440.154 4329669.007, 322440.046 4329668.592, 322440.01 4329668.164, 322440.048 4329667.737, 322440.158 4329667.322, 322440.338 4329666.932, 322440.582 4329666.579, 322440.882 4329666.273, 322441.231 4329666.022, 322441.617 4329665.835, 322444.616 4329664.688, 322445.01 4329664.577, 322445.417 4329664.531, 322445.826 4329664.553, 322457.464 4329666.138, 322445.868 4329657.107, 322422.48 4329614.131, 322419.995 4329615.953, 322417.782 4329617.574, 322404.877 4329615.424, 322389.461 4329601.448, 322378.722 4329589.461, 322376.597 4329587.089, 322377.302 4329586.347, 322374.517 4329582.634, 322371.276 4329571.597, 322356.051 4329552.109, 322344.809 4329541.247, 322340.452 4329540.719, 322338.682 4329540.504, 322336.083 4329534.936, 322335.998 4329534.146, 322326.723 4329520.458, 322322.082 4329510.852, 322321.702 4329510.065, 322326.005 4329505.407, 322327.691

		4329505.594, 322331.514 4329506.019, 322330.512 4329503.014, 322334.226 4329501.343, 322348.708 4329514.521, 322377.319 4329537.553, 322380.429 4329546.168, 322381.931 4329547.694, 322394.146 4329562.067, 322379.769 4329535.65, 322339.559 4329497.919, 322346.169 4329391.61, 322334.679 4329340.013, 322284.279 4329332.577, 322237.381 4329359.386, 322242.476 4329389.682, 322220.443 4329417.774, 322190.01 4329403.177, 322069.38 4329461.702, 322061.944 4329498.883, 322023.188 4329502.782, 321964.241 4329515.614, 321931.605 4329547.011, 321933.257 4329572.624, 321857.115 4329651.504, 322004.107 4329709.573, 322084.33 4329726.692, 322148.905 4329700.691, 322176.042 4329719.255, 322265.688 4329736.193, 322364.14 4329717.629, 322404.083 4329760.154, 322416.89 4329806.423, 322431.822 4329876.06, 322394.917 4329880.604, 322380.458 4329881.981, 322379.769 4329902.017, 322382.299 4329899.09, 322383.51 4329895.156, 322380.634 4329884.564, 322385.933 4329882.597, 322397.039 4329882.769, 322405.464 4329882.9, 322406.306 4329882.734, 322417.727 4329880.479, 322429.688 4329877.755, 322431.393 4329880.002, 322436.35 4329886.531, 322438.772 4329901.511, 322437.555 4329904.688, 322454.493 4329897.294, 322455.956 4329923.901, 322379.754 4329971.663, 322406.393 4329999.29, 322346.7 4330034.316, 322272.207 4330034.81, 322315.323 4330152.023, 322347.202 4330188.79, 322519.472 4330038.828, 322545.067 4330044.791, 322519.727 4330037.133, 322515.995 4330032.617, 322518.351 4330027.708, 322520.958 4330027.129, 322520.986 4330026.465, 322520.986 4330026.458, 322520.988 4330026.404, 322520.988 4330026.398, 322521.708 4330008.962, 322520.566 4330006.397, 322520.431 4330006.01, 322520.36 4330005.605, 322520.357 4330005.195, 322520.421 4330004.79, 322520.55 4330004.401, 322520.741 4330004.038, 322520.989 4330003.711, 322521.287 4330003.429, 322527.872 4329998.153, 322527.374 4329993.388, 322527.096 4329990.735, 322527.055 4329990.699, 322521.178 4329987.341, 322520.151 4329985.196, 322520.804 4329978.948, 322520.058 4329976.71, 322509.422 4329970.647, 322507.743 4329968.716, 322506.345 4329953.7, 322506.895 4329952.171, 322495.069 4329952.499, 322494.658 4329952.477, 322494.257 4329952.387, 322493.875 4329952.233, 322493.524 4329952.018, 322493.213 4329951.748, 322492.95 4329951.431, 322492.743 4329951.075, 322492.597 4329950.69, 322492.517 4329950.287, 322492.503 4329949.875, 322493.5 4329929.938, 322493.5 4329927.346, 322493.5 4329927.343, 322493.5 4329927.34, 322493.5 4329926.48, 322489.634 4329923.561, 322488.682 4329919.126, 322490.585 4329898.432, 322493.013 4329884.178, 322497.649 4329880.37, 322499.302 4329880.254, 322497.604 4329864.121, 322497.514 4329863.262, 322497.505 4329862.842, 322497.567 4329862.427, 322497.697 4329862.027, 322497.892 4329861.656, 322498.147 4329861.322, 322498.454 4329861.035, 322498.805 4329860.804, 322499.172 4329860.643, 322498.822 4329859.319, 322500.832 4329852.002, 322498.475 4329851.885, 322484.557 4329862.566, 322481.59 4329870.571, 322474.173 4329872.35, 322461.862 4329863.9, 322462.159 4329856.488, 322467.795 4329852.189, 322483.518 4329847.001, 322499.093 4329840.182, 322502.653 4329842.999, 322504.407 4329842.115, 322508.904 4329831.663, 322509.001 4329830.008, 322518.22 4329805.639, 322527.335 4329786.915, 322527.717 4329786.458, 322539.234 4329772.671, 322548.602 4329761.458, 322560.623 4329747.068, 322562.739 4329744.535, 322567.785 4329731.752, 322569.939 4329726.296, 322570.904 4329718.87, 322568.532 4329719.043, 322568.133 4329719.041, 322567.74 4329718.975, 322567.363 4329718.847, 322567.01 4329718.661, 322566.692 4329718.421, 322566.415 4329718.133, 322566.188 4329717.806, 322566.016 4329717.446, 322565.903 4329717.064, 322565.853 4329716.668, 322565.053 4329699.738, 322565.066 4329699.336, 322565.144 4329698.941, 322565.284 4329698.563, 322565.483 4329698.213, 322565.736 4329697.9, 322575.266 4329687.85, 322575.552 4329687.592, 322575.873 4329687.38, 322576.224 4329687.221, 322576.595 4329687.118, 322576.977 4329687.072, 322577.362 4329687.086, 322600.642 4329689.726, 322601.021 4329689.799, 322601.384 4329689.93, 322601.724 4329690.115, 322602.03 4329690.35, 322602.297 4329690.629, 322602.517 4329690.946, 322602.686 4329691.294, 322602.799 4329691.663, 322605.709 4329704.633, 322605.765 4329705.021, 322605.759 4329705.413, 322605.692 4329705.799, 322605.566 4329706.17, 322605.383 4329706.516, 322605.148 4329706.83, 322597.643 4329715.372, 322597.428 4329715.578, 322598.984 4329717.314, 322599.057 4329717.447, 322603.416 4329725.265, 322604.438 4329729.013, 322599.826 4329733.207, 322595.832 4329735.249, 322590.791 4329737.828, 322588.764 4329738.864, 322589.278 4329741.693, 322590.882 4329742.746, 322593.394 4329744.394, 322595.194 4329748.509, 322594.166 4329751.467, 322585.676 4329759.439, 322583.23 4329769.469, 322581.765 4329782.428, 322581.459 4329791.518, 322589.735 4329807.758, 322590.304 4329815.949, 322590.757 4329822.466, 322589.598 4329828.138, 322584.421 4329853.484, 322577.603 4329866.302, 322577.603 4329875.714, 322581.495 4329885.024, 322588.262 4329886.782, 322590.243 4329890.99, 322586.032 4329902.994, 322586.243 4329907.036, 322586.528 4329912.523, 322588.066 4329914.877, 322594.014 4329904.552, 322598.853 4329904.875, 322601.757 4329911.97, 322601.856 4329920.255, 322602.08 4329939.066, 322605.952 4329946.161, 322618.86 4329954.87, 322647.351 4329973.638, 322665.548 4329985.936, 322673.238 4329987.986, 322681.996 4329984.077, 322682.003 4329984.074, 322645.113 4329942.757, 322658.788 4329903.685, 322643.16 4329882.587),(322290.804 4329475.942, 322285.439 4329496.387, 322289.078 4329496.501, 322289.495 4329496.55, 322289.898 4329496.667, 322290.276 4329496.85, 322290.618 4329497.094, 322290.914 4329497.392, 322291.156 4329497.735, 322291.338 4329498.113, 322291.453 4329498.517, 322291.499 4329498.934, 322291.475 4329499.354, 322289.475 4329513.354, 322289.379 4329513.77, 322289.213 4329514.163, 322288.983 4329514.523, 322288.694 4329514.838, 322288.357 4329515.1, 322287.979 4329515.3, 322287.574 4329515.433, 322287.151 4329515.495, 322286.724 4329515.485, 322278.351 4329514.554, 322227.255 4329535.176, 322226.935 4329535.315, 322226.521 4329535.442, 322226.091 4329535.496, 322225.659 4329535.475, 322225.237 4329535.38, 322224.837 4329535.213, 322224.473 4329534.979, 322224.154 4329534.686, 322223.891 4329534.342, 322223.691 4329533.958, 322223.561 4329533.546, 322223.504 4329533.116, 322223.521 4329532.684, 322223.614 4329532.261, 322223.778 4329531.86, 322224.009 4329531.494, 322224.3 4329531.173, 322224.392 4329531.084, 322252.754 4329504.675, 322254.575 4329497.394, 322254.712 4329496.993, 322254.915 4329496.621, 322255.177 4329496.289, 322255.492 4329496.006, 322255.851 4329495.78, 322256.242 4329495.618, 322256.655 4329495.524, 322257.078 4329495.501, 322268.06 4329495.844, 322268.474 4329495.892, 322268.875 4329496.008, 322269.25 4329496.189, 322269.591 4329496.43, 322269.598 4329496.437, 322271.019 4329491.464, 322270.075 4329489.64, 322268.209 4329486.034, 322268.077 4329482.18, 322268.023 4329480.604, 322269.101 4329478.155, 322272.125 4329471.284, 322272.144 4329471.241, 322272.143 4329471.213, 322272.085 4329469.82, 322271.769 4329462.252, 322267.835 4329457.196, 322266.523 4329452.702, 322270.354 4329444.634, 322271.769 4329441.653, 322274.064 4329439.755, 322271.399 4329437.149, 322264.361 4329429.142, 322267.03 4329426.717, 322283.776 4329432.297, 322291.301 4329430.355, 322292.188 4329430.688, 322292.188 4329426.672, 322297.434 4329423.302, 322302.493 4329424.987,

		322302.493 4329433.976, 322296.839 4329446.774, 322296.124 4329448.394, 322291.631 4329472.791, 322290.804 4329475.942),(322184.484 4329530.962, 322165.428 4329539.516, 322162.589 4329543.146, 322155.021 4329548.396, 322151.461 4329555.338, 322148.433 4329555.338, 322146.91 4329551.557, 322146.031 4329549.376, 322146.836 4329546.477, 322148.19 4329545.581, 322153.156 4329542.295, 322153.869 4329539.803, 322145.945 4329533.129, 322145.371 4329532.126, 322143.096 4329528.146, 322143.719 4329525.032, 322154.759 4329524.142, 322172.742 4329522.273, 322192.772 4329514.531, 322199.442 4329508.314, 322202.889 4329507.883, 322206.48 4329509.463, 322210.216 4329509.463, 322221.994 4329504.581, 322241.529 4329496.683, 322247.42 4329498.694, 322248.425 4329502.283, 322243.555 4329506.126, 322240.238 4329508.745, 322225.102 4329515.907, 322214.263 4329523.777, 322204.564 4329526.97, 322184.484 4329530.962),(322412.774 4329646.86, 322412.842 4329646.871, 322413.02 4329646.885, 322421.175 4329647.506, 322422.259 4329647.575, 322422.678 4329647.638, 322423.08 4329647.77, 322423.454 4329647.968, 322423.789 4329648.227, 322424.076 4329648.539, 322424.306 4329648.894, 322424.473 4329649.283, 322424.572 4329649.695, 322425.454 4329655.508, 322429.425 4329671.394, 322429.492 4329671.804, 322429.49 4329672.221, 322429.419 4329672.631, 322429.281 4329673.023, 322428.007 4329675.864, 322427.971 4329675.929, 322427.897 4329676.094, 322426.404 4329679.435, 322426.399 4329679.447, 322426.376 4329679.501, 322426.37 4329679.513, 322425.711 4329680.983, 322425.672 4329681.066, 322425.595 4329681.21, 322425.509 4329681.349, 322425.413 4329681.482, 322425.31 4329681.608, 322425.198 4329681.728, 322425.078 4329681.84, 322424.952 4329681.943, 322424.819 4329682.039, 322424.68 4329682.125, 322424.536 4329682.202, 322424.387 4329682.27, 322424.234 4329682.327, 322424.159 4329682.351, 322423.603 4329682.521, 322423.529 4329682.544, 322423.526 4329682.544, 322423.446 4329682.567, 322421.196 4329683.254, 322421.12 4329683.277, 322421.096 4329683.285, 322421.039 4329683.302, 322419.087 4329683.897, 322418.991 4329683.92, 322418.77 4329683.984, 322407.218 4329687.512, 322406.806 4329687.6, 322406.385 4329687.618, 322405.967 4329687.565, 322405.564 4329687.442, 322405.187 4329687.254, 322404.847 4329687.005, 322404.554 4329686.702, 322404.316 4329686.354, 322402.43 4329682.976, 322402.425 4329682.966, 322398.901 4329676.653, 322398.895 4329676.641, 322398.637 4329676.179, 322398.632 4329676.17, 322394.621 4329668.984, 322392.118 4329670.236, 322391.752 4329670.384, 322391.367 4329670.473, 322390.973 4329670.5, 322390.579 4329670.464, 322390.196 4329670.367, 322389.834 4329670.211, 322389.5 4329670, 322389.204 4329669.739, 322388.952 4329669.434, 322388.904 4329669.365, 322388.967 4329672.101, 322389.34 4329688.219, 322388.438 4329688.921, 322384.072 4329692.316, 322379.271 4329691.497, 322369.011 4329678.756, 322366.244 4329676.728, 322363.295 4329674.567, 322363.591 4329674.193, 322367.249 4329669.58, 322355.028 4329660.186, 322333.189 4329653.618, 322313.125 4329642.089, 322309.315 4329636.736, 322308.468 4329632.373, 322307.768 4329628.765, 322311.101 4329621.389, 322320.266 4329609.612, 322321.031 4329606.24, 322321.713 4329603.233, 322322.109 4329583.816, 322319.687 4329578.975, 322309.274 4329568.809, 322296.925 4329551.865, 322290.63 4329544.362, 322273.921 4329541.215, 322253.34 4329541.215, 322221.134 4329552.349, 322209.753 4329554.528, 322205.817 4329553.033, 322204.558 4329549.74, 322203.404 4329546.725, 322206.375 4329540.789, 322212.498 4329539.119, 322228.273 4329540.047, 322242.934 4329535.595, 322259.205 4329526.646, 322271.293 4329523.551, 322294.435 4329524.436, 322304.606 4329528.561, 322312.124 4329540.791, 322320.378 4329554.936, 322331.582 4329564.219, 322339.277 4329571.905, 322350.531 4329586.521, 322361.375 4329595.637, 322378.872 4329609.349, 322387.116 4329615.774, 322393.556 4329619.519, 322406.318 4329626.541, 322415.918 4329632.392, 322416.739 4329636.723, 322415.169 4329639.29, 322414.162 4329640.937, 322411.821 4329644.096, 322412.217 4329646.817, 322412.437 4329646.834, 322412.443 4329646.835, 322412.774 4329646.86),(322107.702 4329618.982, 322101.245 4329623.719, 322094.704 4329628.517, 322069.812 4329638.655, 322063.359 4329639.807, 322042.616 4329633.355, 322034.472 4329628.376, 322028.208 4329633.269, 322019.592 4329644.229, 322011.956 4329643.838, 322006.277 4329639.141, 322004.515 4329621.33, 322006.88 4329603.611, 322007.716 4329600.614, 322008.944 4329596.212, 322011.978 4329594.515, 322032.728 4329596.455, 322044.497 4329596.091, 322050.321 4329595.12, 322074.628 4329587.238, 322084.156 4329584.31, 322097.262 4329580.549, 322105.148 4329581.034, 322110.246 4329585.037, 322112.308 4329587.341, 322134.878 4329591.95, 322142.158 4329592.315, 322142.276 4329592.22, 322145.92 4329589.282, 322148.727 4329578.368, 322149.196 4329576.546, 322150.499 4329575.401, 322152.23 4329573.878, 322153.347 4329572.007, 322156.719 4329566.358, 322160.968 4329564.66, 322166.064 4329565.63, 322167.519 4329570.482, 322169.096 4329582.732, 322165.335 4329590.859, 322163.079 4329592.193, 322158.558 4329594.867, 322153.835 4329595.156, 322146.413 4329599.492, 322142.752 4329600.551, 322131.57 4329599.106, 322125.911 4329600.584, 322121.355 4329604.793, 322112.988 4329612.523, 322112.418 4329613.219, 322110.883 4329616.435, 322109.369 4329616.945, 322107.702 4329618.982),(322260.506 4329606.398, 322262.915 4329613.853, 322267.044 4329619.244, 322269.339 4329628.994, 322269.912 4329637.596, 322266.356 4329644.134, 322258.785 4329650.328, 322253.623 4329651.016, 322250.708 4329649.859, 322244.646 4329647.454, 322234.541 4329650.085, 322231.927 4329651.44, 322230.451 4329652.205, 322229.59 4329652.248, 322218.18 4329652.811, 322193.186 4329657.656, 322187.885 4329654.93, 322184.098 4329647.208, 322181.784 4329639.952, 322182.893 4329636.371, 322187.77 4329634.242, 322198.341 4329622.344, 322201.379 4329616.637, 322199.799 4329607.653, 322201.574 4329605.269, 322203.02 4329603.325, 322203.323 4329602.918, 322203.959 4329602.93, 322207.778 4329603.004, 322215 4329603.145, 322226.36 4329604.811, 322226.584 4329598.671, 322226.629 4329597.425, 322226.663 4329596.482, 322229.391 4329595.877, 322230.936 4329596.97, 322232.463 4329598.05, 322239.236 4329602.842, 322245.447 4329604.811, 322248.428 4329603.678, 322249.565 4329603.247, 322253.021 4329601.933, 322260.506 4329606.398),(322084.567 4329651.81, 322084.483 4329651.686, 322084.483 4329644.966, 322092.958 4329638.538, 322110.203 4329621.299, 322113.818 4329617.78, 322116.777 4329621.526, 322118.051 4329617.707, 322119.493 4329613.38, 322124.1 4329608.429, 322127.117 4329605.187, 322141.173 4329601.517, 322146.219 4329603.086, 322149.352 4329604.06, 322155.308 4329605.912, 322172.853 4329614.095, 322172.113 4329619.32, 322168.319 4329625.149, 322160.57 4329634.426, 322148.519 4329636.462, 322145.71 4329634.228, 322143.909 4329632.796, 322095.445 4329657.856, 322088.867 4329658.114, 322084.567 4329651.81),(322398.572 4329714.785, 322406.646 4329706.19, 322425.95 4329725.484, 322408.225 4329740.919, 322392.431 4329725.484, 322398.572 4329714.785))

Ε38	**241,2164**	Polygon ((324865.794 4332797.226, 324943.138 4332768.473, 324964.416 4332798.663, 325033.002 4332790.609, 325007.71 4332780.189, 324983.381 4332775.26, 324978.121 4332770.003, 324976.609 4332754.588, 324976.477 4332753.245, 324981.08 4332745.688, 325002.449 4332740.759, 325016.586 4332729.587, 325022.833 4332723.344, 325025.792 4332714.801, 325027.436 4332713.815, 325039.929 4332724.987, 325043.211 4332724.331, 325043.166 4332723.737, 325042.463 4332714.564, 325037.321 4332709.149, 325036.593 4332708.381, 325033.028 4332704.627, 325027.243 4332698.533, 324994.748 4332671.815, 324974.191 4332637.935, 324940.263 4332612.058, 324912.086 4332654.037, 324879.882 4332679.914, 324843.941 4332688.828, 324811.738 4332722.756, 324791.611 4332708.955, 324776.373 4332682.79, 324808.001 4332625.572, 324764.584 4332601.419, 324734.681 4332662.663, 324708.228 4332628.447, 324704.491 4332595.956, 324685.514 4332599.119, 324664.524 4332564.041, 324646.41 4332558.003, 324646.41 4332535.863, 324605.869 4332521.487, 324582.579 4332531.55, 324553.826 4332523.212, 324524.786 4332482.671, 324527.374 4332439.541, 324514.435 4332417.114, 324468.718 4332442.992, 324424.726 4332424.015, 324438.528 4332369.672, 324498.046 4332285.139, 324485.97 4332235.109, 324516.16 4332174.729, 324470.443 4332150, 324345.369 4332233.384, 324267.736 4332292.04, 324188.153 4332170.522, 324180.615 4332157.693, 324179.516 4332141.541, 324170.696 4332102.272, 324157.973 4332086.314, 324143.524 4332053.536, 324138.349 4331995.743, 324199.592 4331962.965, 324261.698 4331914.66, 324138.349 4331850, 324144.387 4331828.402, 324171.99 4331818.051, 324196.898 4331803.332, 324189.908 4331807.324, 324163.082 4331814.498, 324162.957 4331814.532, 324139.802 4331814.342, 324131.451 4331811.307, 324124.239 4331800.686, 324117.596 4331797.082, 324118.165 4331790.064, 324123.859 4331787.029, 324126.501 4331787.859, 324147.394 4331794.426, 324168.651 4331800.117, 324171.214 4331799.678, 324183.075 4331797.651, 324187.061 4331788.357, 324194.843 4331785.512, 324196.243 4331786.535, 324202.624 4331791.202, 324203.185 4331799.617, 324209.943 4331795.624, 324215.119 4331780.96, 324291.026 4331787.86, 324250.485 4331717.991, 324182.25 4331696.708, 324165.089 4331638.633, 324170.121 4331618.363, 324194.848 4331579.547, 324219.288 4331553.382, 324227.914 4331537.568, 324231.077 4331520.603, 324222.451 4331510.252, 324208.362 4331509.965, 324194.561 4331522.904, 324162.214 4331530.667, 324150 4331530.667, 324150 4331515.14, 324154.019 4331486.675, 324159.626 4331443.115, 324154.811 4331413.904, 324150 4331394.379, 324131.592 4331390.929, 324111.321 4331404.73, 324091.913 4331427.588, 324061.292 4331448.722, 324041.021 4331454.328, 324024.2 4331451.094, 324001.773 4331432.548, 323968.995 4331414.865, 323950.45 4331407.965, 323926.297 4331422.197, 323892.657 4331438.155, 323869.798 4331427.804, 323826.669 4331401.495, 323795.185 4331379.931, 323780.952 4331358.797, 323775.345 4331326.019, 323757.662 4331298.417, 323770.17 4331415.728, 323669.248 4331395.888, 323641.529 4331383.545, 323665.812 4331407.782, 323683.563 4331425.501, 323762.604 4331490.957, 323775.938 4331502, 323810.032 4331522.5, 323883.063 4331555.5, 323935.198 4331573.83, 323942.8 4331568.232, 323956.267 4331558.245, 323960.406 4331555.176, 323966.888 4331553.726, 323976.659 4331556.724, 323990.396 4331555.37, 323993.394 4331553.726, 323994.653 4331545.603, 323998.425 4331545.41, 324004.503 4331543.719, 324018.73 4331547.619, 324030.448 4331552.242, 324038.294 4331562.937, 324034.853 4331566.641, 324033.847 4331567.725, 324026.936 4331570.262, 324024.431 4331572.975, 324025.46 4331575.237, 324024.431 4331577.603, 324019.287 4331578.528, 324008.997 4331587.578, 324004.5 4331589.5, 324001.073 4331589.75, 324021.289 4331591.27, 324077.595 4331595.501, 324113.969 4331611, 324130.531 4331648, 324132.335 4331656.4, 324133.265 4331655.736, 324136.765 4331657.236, 324137.005 4331657.854, 324143.765 4331675.236, 324146.37 4331676.338, 324147.691 4331676.205, 324158.048 4331675.161, 324159.679 4331677.187, 324160.337 4331678.005, 324160.148 4331681.409, 324154.469 4331695.974, 324154.28 4331703.918, 324159.012 4331710.917, 324158.823 4331714.7, 324147.466 4331727.184, 324141.586 4331736.493, 324140.312 4331740.635, 324138.631 4331746.101, 324127.749 4331755.065, 324121.171 4331757.097, 324116.56 4331759.659, 324114.332 4331764.513, 324114.178 4331764.849, 324109.778 4331774.435, 324109.499 4331775.041, 324108.311 4331777.629, 324101.595 4331792.26, 324107.794 4331799.077, 324107.225 4331806.098, 324092.809 4331817.119, 324089.526 4331827.569, 324087.772 4331833.152, 324091.28 4331839.646, 324097.014 4331846.863, 324096.878 4331849.871, 324096.802 4331851.533, 324093.192 4331860.448, 324088.944 4331862.146, 324084.059 4331857.901, 324080.844 4331855.206, 324074.469 4331875.5, 324057.033 4331953.5, 324061.094 4331992.999, 324071.907 4332031.5, 324104.843 4332104.501, 324127.368 4332148.724, 324128.007 4332149.979, 324183.378 4332258.688, 324213.844 4332318.5, 324245.227 4332367.259, 324256.969 4332385.501, 324273.513 4332404.601, 324274.884 4332399.585, 324277.107 4332397.839, 324286.314 4332399.744, 324299.808 4332405.3, 324306.952 4332408.317, 324313.461 4332412.92, 324333.146 4332428.796, 324336.479 4332433.717, 324341.401 4332443.401, 324345.211 4332445.782, 324351.561 4332448.163, 324356.799 4332452.449, 324359.974 4332458.006, 324362.669 4332464.372, 324373.467 4332469.711, 324373.781 4332469.953, 324380.126 4332474.831, 324380.194 4332474.877, 324386.709 4332479.35, 324386.709 4332481.569, 324388.246 4332485.152, 324388.416 4332488.479, 324393.587 4332494.034, 324400.361 4332494.457, 324407.134 4332494.881, 324415.495 4332494.986, 324420.257 4332492.764, 324422.797 4332488.16, 324425.337 4332483.398, 324429.782 4332480.54, 324448.039 4332477.841, 324451.849 4332478.159, 324453.595 4332481.493, 324453.595 4332487.684, 324453.277 4332495.304, 324456.452 4332503.083, 324461.85 4332506.893, 324469.47 4332510.226, 324482.964 4332512.449, 324501.379 4332514.989, 324515.825 4332520.704, 324527.096 4332528.642, 324528.928 4332534.637, 324531.618 4332537.448, 324532.684 4332538.562, 324532.513 4332541.121, 324528.333 4332542.62, 324527.272 4332542.678, 324524.001 4332542.859, 324510.185 4332541.785, 324496.522 4332539.637, 324490.688 4332541.478, 324485.776 4332543.473, 324480.556 4332543.473, 324477.774 4332541.908, 324475.644 4332540.711, 324467.688 4332539.365, 324465.665 4332539.023, 324457.836 4332539.176, 324452.002 4332541.478, 324450.966 4332542.513, 324446.936 4332546.541, 324442.791 4332551.451, 324434.808 4332552.525, 324428.207 4332552.218, 324424.882 4332550.824, 324436.709 4332560.876, 324450.964 4332572.991, 324473.156 4332591.852, 324476.053 4332594.314, 324475.241 4332586.909, 324472.071 4332582.522, 324466.218 4332577.525, 324460.122 4332572.285, 324458.345 4332571.299, 324454.817 4332569.34, 324451.343 4332567.411, 324450.954 4332565.464, 324450.734 4332564.365, 324453.416 4332562.537, 324459.878 4332561.196, 324467.803 4332562.415, 324475.119 4332563.877, 324480.606 4332566.071, 324484.264 4332567.046, 324492.311 4332567.046, 324496.535 4332565.045, 324506.21 4332560.465, 324509.469 4332559.335, 324512.185 4332558.394, 324515.34 4332558.223, 324516.696 4332558.15, 324518.259 4332558.806, 324519.41 4332559.29, 324525.109 4332561.684, 324532.059 4332567.046, 324543.568 4332571.785, 324554.907 4332578, 324559.002 4332582.618, 324563.442 4332587.626, 324564.969 4332589.739, 324568.197 4332594.207, 324573.521 4332593.054, 324577.331

		4332595.594, 324580.506 4332599.721, 324581.776 4332603.531, 324584.157 4332607.5, 324586.856 4332612.58, 324589.555 4332618.771, 324590.802 4332625.17, 324598.73 4332630.865, 324603.189 4332637.551, 324602.344 4332638.818, 324600.712 4332641.265, 324596.005 4332641.265, 324591.363 4332640.145, 324588.82 4332639.532, 324583.865 4332642.503, 324582.626 4332646.465, 324576.433 4332647.95, 324570.961 4332646.857, 324567.762 4332646.217, 324567.579 4332645.121, 324567.266 4332643.246, 324568.257 4332639.284, 324568.257 4332633.094, 324562.807 4332625.418, 324559.091 4332619.723, 324554.136 4332614.523, 324550.278 4332615.01, 324544.303 4332614.888, 324542.069 4332615.828, 324539.67 4332616.838, 324539.304 4332619.762, 324542.718 4332623.54, 324545.035 4332629.755, 324543.993 4332632.317, 324543.45 4332633.654, 324541.377 4332634.142, 324538.084 4332634.141, 324536.818 4332633.408, 324532.53 4332630.922, 324529.381 4332629.096, 324525.892 4332627.074, 324521.62 4332625.288, 324512.48 4332621.468, 324503.823 4332617.812, 324503.568 4332617.698, 324534.384 4332643.888, 324538.496 4332647.382, 324549.812 4332657, 324574.914 4332679.089, 324648.944 4332744.233, 324658.223 4332739.893, 324659.394 4332739.345, 324676.462 4332749.368, 324690.362 4332759.39, 324699.335 4332763.61, 324714.38 4332765.314, 324736.079 4332774.757, 324755.397 4332789.077, 324768.392 4332797.545, 324771.484 4332804.961, 324771.73 4332808.896, 324773.943 4332808.602, 324773.95 4332808.6, 324796.06 4332805.652, 324796.39 4332805.63, 324796.824 4332805.668, 324797.206 4332805.767, 324797.567 4332805.925, 324797.899 4332806.137, 324798.194 4332806.399, 324798.444 4332806.704, 324798.642 4332807.045, 324798.785 4332807.412, 324798.868 4332807.798, 324798.889 4332808.191, 324798.674 4332816.92, 324798.672 4332816.962, 324798.673 4332816.981, 324798.399 4332828.114, 324798.398 4332828.119, 324798.397 4332828.13, 324798.38 4332828.503, 324797.741 4332854.61, 324797.741 4332854.884, 324797.696 4332855.302, 324797.581 4332855.707, 324797.399 4332856.086, 324797.157 4332856.43, 324796.86 4332856.728, 324796.518 4332856.973, 324796.14 4332857.156, 324795.736 4332857.273, 324795.454 4332857.306, 324795.835 4332861.754, 324796.136 4332864.064, 324796.261 4332865.017, 324795.924 4332865.783, 324796.022 4332865.828, 324796.167 4332865.905, 324796.306 4332865.991, 324796.439 4332866.086, 324796.565 4332866.19, 324796.684 4332866.302, 324796.796 4332866.421, 324796.9 4332866.548, 324796.995 4332866.681, 324797.082 4332866.82, 324797.159 4332866.964, 324797.226 4332867.113, 324797.284 4332867.266, 324797.331 4332867.423, 324797.369 4332867.582, 324797.395 4332867.744, 324797.411 4332867.906, 324797.417 4332868.07, 324797.416 4332868.131, 324797.305 4332872.649, 324797.301 4332872.751, 324797.296 4332872.799, 324797.287 4332873.022, 324797.245 4332874.734, 324814.2 4332889.654, 324849.165 4332920.422, 324862.585 4332901.471, 324896.559 4332873.708, 324865.794 4332797.226),(324058.6 4331515.861, 324058.499 4331518.696, 324057.529 4331521.605, 324056.963 4331523.304, 324048.195 4331528.257, 324037.902 4331526.352, 324033.709 4331520.256, 324030.144 4331504.605, 324018.453 4331499.654, 324014.501 4331500.464, 324011.98 4331505.016, 324004.984 4331500.951, 324001.984 4331500.951, 323996.033 4331498.331, 323989.529 4331496.839, 323982.066 4331498.331, 323974.814 4331506.112, 323971.509 4331507.178, 323967.883 4331506.218, 323963.404 4331496.412, 323961.57 4331493.495, 323959.641 4331490.426, 323955.153 4331472.881, 323957.404 4331468.808, 323964.966 4331468.899, 323974.168 4331469.172, 323977.631 4331467.624, 323987.436 4331456.218, 323996.912 4331453.742, 324003.304 4331464.064, 324006.643 4331470.344, 324016.936 4331470.344, 324026.577 4331466.6, 324029.733 4331464.085, 324034.582 4331460.22, 324039.244 4331460.423, 324047.144 4331464.605, 324051.644 4331465.105, 324058.107 4331458.152, 324068.399 4331445.198, 324075.001 4331442.104, 324090.128 4331446.341, 324093.559 4331447.865, 324091.272 4331453.199, 324089.727 4331455.023, 324082.885 4331463.105, 324074.499 4331476.44, 324071.368 4331485.482, 324067.72 4331493.178, 324057.08 4331497.431, 324054.344 4331501.279, 324054.243 4331506.241, 324055.509 4331509.036, 324058.6 4331515.861),(324565.407 4332566.014, 324562.042 4332569.683, 324559.377 4332567.705, 324550.918 4332558.459, 324550.827 4332558.359, 324542.171 4332548.773, 324539.403 4332546.077, 324538.874 4332543.431, 324539.667 4332539.991, 324541.52 4332538.139, 324545.753 4332538.139, 324563.215 4332543.431, 324567.978 4332546.606, 324570.365 4332553.292, 324569.216 4332560.056, 324567.042 4332563.457, 324565.407 4332566.014),(324621.621 4332612.256, 324624.246 4332611.691, 324624.863 4332603.756, 324625.128 4332600.316, 324626.98 4332596.877, 324632.007 4332595.289, 324639.68 4332597.141, 324652.38 4332602.698, 324661.641 4332610.635, 324665.971 4332623.313, 324671.807 4332624.98, 324674.939 4332626.671, 324683.877 4332626.941, 324692.111 4332636.833, 324693.28 4332652.221, 324694.73 4332659.972, 324694.884 4332660.796, 324695.952 4332659.58, 324696.24 4332659.301, 324696.568 4332659.072, 324696.93 4332658.898, 324697.314 4332658.784, 324697.712 4332658.733, 324698.112 4332658.746, 324698.506 4332658.823, 324698.882 4332658.962, 324699.231 4332659.159, 324699.544 4332659.41, 324699.813 4332659.707, 324700.031 4332660.044, 324713.171 4332684.424, 324713.328 4332684.781, 324713.429 4332685.157, 324713.469 4332685.545, 324713.449 4332685.935, 324713.368 4332686.316, 324713.229 4332686.68, 324713.035 4332687.019, 324712.791 4332687.323, 324712.503 4332687.585, 324704.605 4332693.715, 324708.373 4332697.4, 324716.954 4332708.517, 324719.844 4332710.665, 324726.131 4332721.278, 324731.926 4332730.168, 324736.529 4332736.042, 324739.625 4332741.202, 324742.165 4332745.329, 324746.372 4332749.06, 324759.786 4332760.728, 324764.708 4332769.618, 324765.104 4332771.999, 324765.263 4332778.905, 324764.853 4332781.033, 324762.851 4332779.63, 324754.666 4332777.868, 324751.728 4332777.511, 324739.973 4332776.083, 324731.017 4332768.852, 324724.725 4332766.263, 324721.072 4332763.314, 324721.255 4332760.374, 324721.268 4332760.158, 324721.049 4332759.902, 324720.191 4332759.108, 324714.889 4332754.201, 324706.422 4332746.215, 324705.757 4332746.393, 324703.755 4332745.11, 324703.089 4332743.072, 324702.905 4332742.898, 324697.615 4332739.745, 324694.934 4332739.896, 324690.093 4332738.79, 324687.119 4332735.748, 324685.739 4332731.302, 324679.142 4332724.398, 324675.234 4332720.308, 324659.28 4332709.148, 324658.666 4332708.758, 324650.069 4332705.634, 324647.729 4332696.259, 324647.766 4332694.703, 324647.853 4332691.049, 324650.335 4332682.242, 324654.928 4332673.186, 324658.155 4332667.728, 324659.148 4332661.897, 324658.155 4332652.717, 324657.782 4332646.639, 324656.243 4332644.699, 324651.521 4332635.435, 324649.79 4332628.893, 324642.751 4332624.233, 324641.349 4332623.305, 324639.543 4332622.878, 324631.153 4332620.895, 324622.821 4332620.675, 324615.256 4332621.771, 324611.638 4332623.086, 324609.558 4332622.092, 324609.117 4332621.881, 324607.657 4332619.722, 324606.376 4332617.827, 324605.232 4332615.298, 324604.293 4332613.224, 324595.459 4332599.87, 324592.044 4332594.707, 324583.706 4332587.486, 324582.819 4332584.933, 324582.559 4332584.183, 324582.526 4332580.499, 324586.667 4332572.389, 324588.986 4332565.603, 324592.959 4332562.499, 324599.548 4332567.767, 324605.384 4332579.154, 324605.106 4332583.597, 324600.062 4332585.72, 324599.826 4332585.819, 324598.158 4332589.708, 324599.969

		4332595.464, 324601.215 4332599.428, 324607.33 4332608.038, 324609.445 4332610.156, 324613.173 4332612.238, 324618.655 4332612.896, 324621.621 4332612.256),(324920.366 4332752.82, 324918.293 4332753.676, 324916.561 4332756.175, 324914.215 4332756.388, 324905.189 4332747.163, 324904.832 4332746.799, 324902.273 4332743.602, 324905.259 4332738.701, 324912.296 4332736.144, 324916.774 4332736.144, 324918.507 4332735.776, 324928.5 4332732.671, 324932.074 4332731.996, 324936.827 4332728.745, 324940.791 4332723.767, 324942.15 4332719.735, 324947.481 4332718.243, 324949.4 4332714.834, 324951.106 4332710.572, 324956.651 4332711.424, 324958.143 4332716.112, 324961.769 4332721.227, 324963.688 4332728.046, 324961.769 4332732.734, 324960.524 4332733.431, 324951.106 4332738.701, 324946.628 4332743.602, 324942.79 4332755.749, 324940.231 4332757.88, 324931.701 4332757.88, 324920.366 4332752.82),(324622.783 4332671.57, 324621.725 4332668.262, 324621.063 4332665.087, 324620.534 4332660.854, 324618.02 4332655.827, 324613.126 4332643.127, 324612.993 4332638.894, 324614.184 4332636.115, 324617.624 4332635.189, 324623.841 4332640.746, 324627.678 4332647.096, 324629.265 4332651.726, 324629.662 4332658.341, 324630.72 4332660.986, 324632.573 4332664.294, 324633.102 4332668.13, 324632.705 4332671.173, 324630.985 4332674.745, 324629.001 4332676.2, 324625.032 4332675.274, 324622.783 4332671.57))
E39	**646,7557**	Polygon ((321619.905 4330892.166, 321619.905 4330892.167, 321619.905 4330892.167, 321697.199 4330949.262, 321838.169 4331053.393, 322049.303 4331039.165, 322037.447 4330882.688, 322085.103 4330872.517, 322064.191 4330837.93, 322022.97 4330848.454, 321969.033 4330827.844, 321962.016 4330780.484, 321904.571 4330762.067, 321823.377 4330730.514, 321776.017 4330700.914, 321714.844 4330696.967, 321699.057 4330650, 321596.444 4330669.341, 321339.912 4330552.915, 321245.81 4330541.383, 321125.93 4330572.956, 321050.895 4330598.699, 320986.476 4330476.887, 321026.771 4330431.37, 321057.357 4330368.717, 321019.864 4330347.998, 321030.717 4330309.518, 321020.357 4330295.211, 320956.901 4330326.672, 320962.015 4330293.004, 320973.885 4330251.711, 320961.001 4330249.954, 320918.835 4330257.567, 320917.664 4330197.833, 320886.04 4330189.048, 320911.222 4330134.584, 320984.426 4330172.065, 321038.981 4330093.131, 320971.888 4330077.344, 320906.768 4329990.518, 320938.341 4329974.731, 320902.821 4329904.678, 320903.458 4329835.864, 320886.501 4329836.501, 320767.062 4329824, 320763.398 4329824.185, 320727.4 4329826.002, 320297.648 4329962.594, 320621.142 4330177.995, 320680.643 4330257.279, 320742.139 4330339.222, 320839.406 4330932.476, 321619.905 4330892.166),(321902.054 4331002.026, 321919.443 4331025.979, 321927.289 4331032.126, 321938.104 4331032.762, 321939.8 4331034.882, 321939.164 4331038.909, 321932.863 4331040.693, 321915.201 4331045.692, 321910.112 4331044.632, 321907.568 4331041.877, 321901.842 4331030.642, 321885.302 4331015.381, 321873.214 4330998.423, 321867.065 4330985.281, 321867.065 4330981.677, 321872.116 4330975.658, 321872.579 4330975.106, 321880.212 4330975.742, 321902.054 4331002.026))
E40	**686,3088**	Polygon ((323814.238,4331881.498,323848.817,4331897.908,323851.161,4331928.971,323903.908,4331923.110,323965.446,4331927.798,323966.032,4331960.033,323958.413,4331998.128,323926.765,4332023.329,323887.498,4332033.878,323866.399,4332071.387,323837.682,4332050.875,323792.554,4332043.842,323757.389,4332047.944,323716.950,4332060.252,323694.679,4332074.318,323670.507,4332090.022,323707.128,4332176.528,323729.843,4332157.834,323744.349,4332146.405,323766.766,4332144.061,323787.132,4332134.830,323798.268,4332133.218,323817.022,4332133.804,323830.209,4332135.709,323845.301,4332144.207,323851.161,4332148.017,323849.110,4332190.214,323850.868,4332216.295,323924.714,4332169.995,323932.919,4332149.482,323965.739,4332142.449,323995.336,4332149.998,324020.538,4332175.416,324026.984,4332198.273,324021.124,4332229.775,323976.728,4332224.500,323932.919,4332234.317,323909.872,4332214.939,323882.556,4332251.263,323890.895,4332271.103,323912.459,4332303.018,323929.998,4332296.693,323947.825,4332285.767,323974.853,4332273.690,324005.906,4332252.126,324032.933,4332264.490,324044.434,4332270.240,324041.847,4332291.805,324039.834,4332311.932,323991.961,4332341.403,323949.694,4332360.380,323911.165,4332404.659,323910.303,4332418.173,323884.713,4332425.649,323857.398,4332455.264,323841.547,4332494.052,323858.829,4332534.873,323984.551,4332696.100,324343.460,4332853.659,324344.264,4332854.011,324347.625,432854.081,324356.901,4332844.592,324368.013,4332838.718,324377.221,4332836.496,324391.985,4332835.226,324413.416,4332835.702,324418.337,4332837.131,324420.084,4332839.671,324420.242,4332843.004,324421.512,4332845.862,324425.640,4332849.354,324432.623,4332854.199,324435.232,4332855.720,324435.125,4332859.578,324435.014,4332863.544,324437.841,4332866.586,324443.929,4332869.846,324451.540,4332873.975,324455.453,4332878.973,324456.325,4332879.783,324458.498,4332881.799,324457.193,4332883.972,324451.175,4332883.247,324448.219,4332882.891,324438.344,4332881.109,324432.801,4332880.264,324427.726,4332876.974,324418.262,4332873.410,324412.501,4332872.039,324404.821,4332871.491,324400.843,4332870.257,324400.702,4332870.002,324397.963,4332865.048,324395.494,4332857.097,324393.436,4332856.275,324387.950,4332856.549,324383.936,4332857.325,324383.328,4332856.744,324375.606,4332853.465,324368.454,4332852.700,324357.728,4332856.273,324351.477,4332857.178,324392.119,4332875.020,324395.562,4332876.531,324442.673,4332897.213,324485.876,4332916.178,324486.845,4332916.604,324485.048,4332907.964,324481.113,4332901.539,324481.717,4332899.970,324478.468,4332898.443,324476.557,4332894.028,324477.751,4332891.045,324480.723,4332889.469,324483.223,4332885.969,324482.766,4332882.215,324481.453,4332881.141,324481.453,4332880.783,324481.334,4332879.709,324482.050,4332878.158,324489.214,4332877.203,324500.194,4332881.379,324511.543,4332884.124,324513.692,4332884.363,324520.140,4332886.510,324528.498,4332892.357,324531.842,4332896.772,324538.170,4332900.710,324540.319,4332903.574,324541.691,4332908.263,324542.588,4332911.330,324544.663,4332916.078,324543.058,4332917.333,324545.681,4332919.300,324547.912,4332924.413,324547.912,4332930.969,324550.893,4332929.398,324555.484,4332939.490,324557.681,4332946.491,324560.426,4332952.692,324580.472,4332963.219,324603.797,4332975.468,324607.135,4332977.220,324606.846,4332975.732,324606.912,4332971.821,324607.005,4332966.359,324607.279,4332964.795,324607.648,4332962.696,324608.651,4332956.985,324609.454,4332952.408,324612.002,4332948.705,324618.950,4332944.694,324623.929,4332945.232,324626.940,4332944.075,324627.751,4332941.760,324630.530,4332939.909,324635.394,4332940.140,324638.752,4332939.677,324641.415,4332941.066,324643.615,4332943.844,324643.499,4332948.936,324643.731,4332951.598,324645.237,4332953.218,324646.279,4332957.501,324646.279,4332961.667,324643.499,4332967.454,324643.503,4332970.039,324642.924,4332974.088,324642.577,4332976.520,324645.935,4332980.455,324649.756,4332981.497,324654.041,4332980.802,324654.771,4332981.019,324658.326,4332982.075,324662.610,4332984.043,324664.231,4332987.168,324664.695,4332990.177,324664.546

		,4332991.107,324664.262,4332992.877,324665.420,4332994.034,324671.094,4332997.159,324675.495,4333002.136,32676.181,4333004.823,324676.884,4333007.575,324676. 116,4333013.444,324680.410,4333015.699,324796.385,4333076.600,324905.953,4333095.095,324903.159,4333090.496,324903.603,4333083.367,324904.170,4333074.864,324 909.280,4333073.885,324908.923,4333071.303,324908.650,4333071.343,324908.240,4333071.336,324907.837,4333071.262,324907.451,4333071.123,324907.093,4333070.922 ,324892.190,4333060.889,324868.250,4333046.290,324866.781,4333045.394,324863.109,4333047.072,324861.338,4333051.849,324866.473,4333057.511,324869.128,4333061 .581,324869.542,4333061.725,324875.446,4333063.788,324880.543,4333070.178,324880.342,4333070.499,324875.518,4333078.198,324870.946,4333074.589,324866.653,433 3071.201,324865.767,4333069.321,324863.286,4333064.058,324860.957,4333063.356,324852.132,4333060.696,324844.874,4333053.441,324842.218,4333047.425,324836.730 ,4333045.125,324830.034,4333044.638,324826.993,4333044.417,324823.419,4333042.721,324819.911,4333041.056,324815.662,4333036.455,324811.768,4333031.324,324807 .153,4333031.268,324796.040,4333025.077,324793.067,4333021.990,324791.913,4333020.791,324791.913,4333017.298,324794.240,4333014.584,324797.190,4333010.212,32 4795.880,4333008.765,324795.763,4333008.637,324794.992,4333007.785,324789.299,4333003.085,324782.684,4332998.322,324777.497,4332992.471,324777.355,4332989.47 9,324779.317,4332985.753,324783.213,4332982.315,324786.917,4332982.447,324793.003,4332986.093,324802.020,4332992.892,324803.918,4332994.306,324805.595,433299 5.344,324807.591,4332996.980,324808.481,4332998.092,324809.348,4332999.175,324809.993,4333001.266,324810.721,4333003.624,324810.321,4333007.810,324813.019,43 33010.923,324814.417,4333011.072,324814.426,4333010.948,324814.521,4333010.554,324814.678,4333010.181,324814.893,4333009.839,324822.419,4332999.774,324822.67 9,4332999.478,324822.982,4332999.226,324823.321,4332999.026,324823.687,4332998.881,324824.071,4332998.795,324824.464,4332998.771,324824.856,4332998.809,32484 2.078,4333001.848,324849.488,4333001.563,324861.349,4332999.785,324873.648,4332997.686,324873.940,4332997.654,324885.662,4332997.053,324885.993,4332997.058,3 24886.198,4332997.106,324886.638,4332997.198,324886.941,4332997.330,324895.056,4333001.536,324895.352,4333001.717,324895.621,4333001.938,324895.857,4333002.1 93,324901.869,4333009.703,324902.082,4333010.016,324902.252,4333010.372,324906.083,4333020.386,324907.713,4333023.126,324909.209,4333022.627,324909.584,43330 22.533,324909.970,4333022.499,324910.356,4333022.524,324910.733,4333022.609,324911.094,4333022.751,324911.427,4333022.947,324911.727,4333023.192,324911.985,4 333023.480,324924.985,4333040.480,324925.108,4333040.656,324931.848,4333051.247,324945.398,4333060.925,324949.602,4333063.601,324934.160,4333043.588,324933.9 26,4333043.223,324933.758,4333042.823,324933.662,4333042.400,324933.641,4333041.966,324933.695,4333041.536,324933.823,4333041.121,324934.020,4333040.735,3249 34.282,4333040.388,324934.420,4333040.259,324928.356,4333033.703,324926.758,4333031.996,324926.451,4333032.244,324926.073,4333032.454,324925.666,4333032.596, 324925.240,4333032.665,324924.808,4333032.661,324924.384,4333032.582,324923.979,4333032.431,324919.061,4333030.096,324918.698,4333029.885,324918.376,4333029. 616,324918.104,4333029.297,324917.888,4333028.937,324914.768,4333022.567,324914.616,4333022.178,324914.532,4333021.770,324914.516,4333021.353,324914.570,4333 020.939,324914.692,4333020.540,324914.878,4333020.167,324915.125,4333019.830,324915.424,4333019.538,324917.228,4333018.078,324915.525,4333013.767,324915.944, 4333009.867,324918.864,4333009.352,324920.682,4333009.032,324924.584,4333009.589,324925.023,4333010.752,324926.117,4333013.489,324927.259,4333014.829,324927. 483,4333014.650,324927.850,4333014.446,324928.247,4333014.306,324928.660,4333014.235,324929.080,4333014.234,324953.124,4333016.209,324953.200,4333016.187,324 879.936,4332947.499,324864.688,4332934.081,324856.304,4332934.375,324846.816,4332923.736,324849.164,4332920.420,324814.199,4332889.652,324797.245,4332874.733 ,324796.245,4332915.753,324798.721,4332929.347,324803.382,4332934.476,324803.634,4332934.804,324803.828,4332935.168,324803.960,4332935.560,324804.025,4332935 .968,324804.022,4332936.381,324803.952,4332936.787,32483.847,4332937.087,324805.807,4332938.368,324805.955,4332939.022,324806.381,4332938.987,324806.809,4332 939.025,324807.207,4332939.129,324807.582,4332939.297,324807.925,4332939.525,324808.225,4332939.805,324817.907,4332950.457,324832.260,4332960.897,324832.585, 4332961.180,324832.858,4332961.514,324833.068,4332961.891,324833.211,4332962.298,324833.282,4332962.724,324833.278,4332963.155,324833.200,4332963.580,324833. 051,4332963.984,324832.834,4332964.357,324832.556,4332964.687,324827.623,4332969.608,324827.469,4332969.768,324827.466,4332969.771,324823.956,4332973.277,324 823.673,4332973.520,324823.358,4332973.719,324823.016,4332973.868,324822.657,4332973.964,324822.286,4332974.007,324821.914,4332973.993,324798.094,4332971.353 ,324797.734,4332971.287,324797.388,4332971.168,324797.063,4332971.000,324796.766,4332970.787,324796.503,4332970.532,324788.843,4332961.942,324788.841,4332961 .939,324774.683,4332946.062,324774.462,4332945.774,324774.284,4332945.456,324774.155,4332945.116,324774.076,4332944.761,324774.049,4332944.399,324774.049,433 2917.396,324769.234,4332866.399,324769.230,4332865.977,324769.297,4332865.561,324769.388,4332865.294,324767.413,4332864.800,324762.517,4332863.577,324753.900 ,4332864.052,324753.343,4332867.112,324755.295,4332876.867,324756.393,4332884.915,324761.517,4332895.401,324760.419,4332898.084,324757.459,4332909.627,324756 .348,4332911.611,324754.919,4332911.769,324753.411,4332911.452,324752.776,4332909.150,324752.538,4332905.182,324752.220,4332901.451,324751.025,4332898.938,32 4747.486,4332895.157,324744.070,4332890.036,324742.240,4332884.305,324742.240,4332878.086,324742.606,4332873.087,324741.142,4332868.941,324737.361,4332867.12 8,324736.370,4332866.653,324734.571,4332865.791,324733.749,4332876.800,324736.865,4332893.503,324737.150,4332895.031,324743.643,4332910.172,324741.118,433291 7.161,324739.624,4332921.296,324732.512,4332925.004,324712.521,4332928.040,324705.863,4332927.730,324700.753,4332922.469,324698.437,4332912.393,324698.121,43 32911.019,324697.656,4332902.817,324700.443,4332895.545,324701.218,4332887.189,324701.992,4332877.285,324702.237,4332872.575,324702.456,4332868.311,324703.22 7,4332864.750,324699.535,4332867.434,324696.558,4332868.682,324693.292,4332868.298,324690.411,4332866.186,324688.875,4332862.826,324688.866,4332862.720,32468 8.586,4332859.083,324686.556,4332856.513,324679.415,4332855.038,324673.936,4332852.246,324665.209,4332851.662,324659.157,4332848.705,324651.089,4332845.748,3 24645.709,4332842.926,324639.254,4332837.280,324636.699,4332834.323,324634.951,4332829.081,324629.706,4332822.959,324620.427,4332812.609,324618.813,4332805.3 51,324618.947,4332802.126,324618.409,4332797.287,324614.644,4332788.550,324614.644,4332785.891,324614.644,4332776.857,324617.468,4332770.943,324624.058,43327 62.341,324627.445,433276.421,324627.924,4332763.574,324630.515,4332766.869,324630.407,4332768.001,324631.188,4332768.966,324641.098,4332770.358,324643.111,43 32768.635,324644.285,4332765.864,324647.939,4332757.246,324648.783,4332744.306,324648.943,4332744.231,324574.913,4332679.087,324549.811,4332656.998,324538.49 5,4332647.381,324534.383,4332643.886,324503.568,4332617.697,324502.162,4332616.502,324492.060,4332607.917,324490.795,4332606.842,324490.409,4332606.514,32447 6.052,4332594.312,324473.155,4332591.850,324450.963,4332572.990,324436.708,4332560.874,324424.881,4332550.823,324424.358,4332550.379,324420.488,4332547.090,3

		24418.381,4332547.460,324417.662,4332547.337,324413.008,4332546.540,324406.407,4332545.926 ,324402.165,4332544.212,324399.192,4332543.011,324397.149,4332540.969,324394.893,4332538.715,324393.644,4332535.066,324392.898,4332532.884,324390.748,4332530 .276,324388.809,4332529.912,324385.836,4332529.355,324380.422,4332520.440,324377.927,4332516.053,324376.584,4332513.689,324366.440,4332504.072,324348.501,433 2491.147,324348.048,4332490.625,324337.657,4332490.572,324333.578,4332489.590,324331.160,4332487.929,324328.861,4332485.799,324322.645,4332473.442,324321.018 ,4332468.969,324318.673,4332458.298,324312.786,4332453.085,324302.944,4332442.909,324299.198,4332442.067,324291.515,4332439.507,324282.637,4332437.971,324275 .296,4332440.531,324263.174,4332440.360,324245.247,4332438.142,324234.491,4332436.606,324230.052,4332434.559,324217.760,4332436.777,324210.247,4332434.217,32 4203.589,4332429.439,324202.986,4332427.600,324200.345,4332419.542,324200.004,4332412.376,324203.145,4332404.716,324199.291,4332397.903,324196.563,4332395.53 1,324196.681,4332393.634,324198.936,4332389.603,324199.223,4332388.070,324203.349,4332387.871,324206.621,4332389.833,324206.662,4332389.980,324208.715,433239 7.418,324209.474,4332403.981,324212.467,4332405.891,324217.930,4332406.745,324223.052,4332406.574,324226.296,4332405.209,324229.000,4332397.418,324231.355,43 32393.756,324232.222,4332392.890,324233.057,4332392.056,324234.152,4332391.440,324239.187,4332391.852,324242.405,4332391.275,324245.954,433239.296,324249.173 ,4332387.811,324252.804,4332387.564,324255.445,4332388.718,324257.343,4332392.512,324257.838,4332396.801,324258.580,4332399.108,324259.323,4332401.419,324262 .542,4332405.873,324264.935,4332408.264,324267.442,4332410.669,324278.028,4332411.864,324279.687,4332411.727,324273.513,4332404.599,324256.968,4332385.499,32 4245.227,4332367.258,324213.843,4332318.499,324183.377,4332258.686,324128.007,4332149.978,324130.064,4332155.736,324126.910,4332162.871,324126.239,4332170.04 2,324127.235,4332180.163,324125.077,4332186.634,324119.498,4332189.580,324118.798,4332189.949,324113.715,4332188.995,324113.646,4332189.194,324111.300,433219 5.913,324111.115,4332199.514,324110.947,4332202.793,324111.663,4332207.003,324114.436,4332205.269,324122.015,4332210.485,324126.498,4332218.787,324129.794,43 32224.058,324131.772,4332228.144,324129.794,4332232.361,324129.505,4332234.442,324129.135,4332237.105,324134.677,4332240.156,324140.343,4332240.531,324147.19 9,4332239.872,324151.155,4332240.531,324156.316,4332245.305,324159.856,4332251.987,324159.876,4332252.026,324160.903,4332255.251,324161.722,4332257.824,32416 1.063,4332261.778,324156.981,4332267.473,324151.047,4332275.248,324148.542,4332284.604,324147.751,4332295.279,324147.853,4332304.455,324147.883,4332307.139,3 24148.023,4332314.707,324149.869,4332321.165,324151.702,4332321.891,324157.517,4332324.196,324165.704,4332326.093,324166.615,4332326.304,324168.197,4332329.8 63,324163.686,4332332.954,324163.663,4332332.970,324163.582,4332333.025,324163.359,4332332.967,324155.539,4332330.917,324148.429,4332330.107,324141.562,43323 33.421,324133.133,4332339.266,324125.556,4332342.806,324115.509,4332344.282,324112.507,4332340.821,324106.005,4332341.588,324102.694,4332342.789,324093.929,4 332343.623,324093.428,4332341.120,324095.348,4332337.116,324100.653,4332332.870,324100.177,4332326.432,324097.720,4332320.106,324096.251,4332316.321,324092.0 02,4332306.351,324091.049,4332304.117,324089.240,4332290.332,324092.405,4332283.255,324092.150,4332281.676,324089.918,4332267.887,324096.961,4332262.646,3240 91.242,4332256.637,324083.324,4332248.137,324077.311,4332240.662,324073.323,4332237.242,324066.900,4332235.825,324062.354,4332237.731,324058.957,4332237.187, 324058.714,4332237.149,324058.688,4332237.144,324058.651,4332236.984,324058.628,4332236.880,324058.548,4332236.532,324057.515,4332232.015,324060.594,4332228. 791,324061.914,4332225.273,324062.801,4332220.482,324062.401,4332219.054,324060.748,4332213.154,324061.700,4332205.164,324062.112,4332204.785,324061.135,4332 202.831,324059.413,4332199.390,324056.662,4332193.891,324048.973,4332178.071,324046.680,4332172.501,324040.018,4332156.315,324028.258,4332144.337,324016.047, 4332143.208,324006.775,4332143.434,323998.452,4332136.696,323987.921,4332132.901,323986.953,4332131.329,323985.038,4332128.218,323986.119,4332116.691,323987. 560,4332104.082,323991.885,4332098.678,323996.234,4332094.960,323996.847,4332086.304,323997.332,4332079.454,323995.331,4332074.309,323991.042,4332073.165,323 979.319,4332072.880,323955.300,4332076.310,323951.321,4332079.927,323948.439,4332082.546,323945.866,4332084.885,323942.271,4332084.975,323934.428,4332085.171 ,323933.570,4332079.169,323938.717,4332073.165,323948.153,4332069.450,323951.870,4332060.303,323962.163,4332051.156,323977.603,4332044.581,323986.488,4332044 .759,323991.189,4332048.116,323995.286,4332049.714,323995.779,4332049.906,323997.011,4332047.892,323996.451,4332043.304,323992.015,4332036.146,323990.023,433 2032.933,323991.499,4332025.998,323990.692,4332021.961,323989.499,4332015.998,323991.313,4332011.767,323992.499,4332008.998,323999.999,4331999.998,324006.545 ,4331983.027,324010.873,4331975.123,324011.718,4331969.046,324009.323,4331966.748,324005.882,4331965.197,324005.826,4331954.362,324003.549,4331947.754,324008 .471,4331936.299,324018.396,4331931.985,324021.012,4331930.399,324024.549,4331928.254,324026.905,4331929.825,324027.835,4331940.225,324028.895,4331940.537,32 4029.355,4331942.069,324032.613,4331952.918,324033.932,4331954.528,324035.863,4331956.884,324036.382,4331958.251,324039.791,4331967.226,324039.600,4331982.83 5,324037.041,4331987.215,324036.654,4331987.878,324035.999,4331988.998,324035.999,431993.498,324038.780,4331997.359,324040.681,4331999.998,324039.175,4332002 .728,324035.016,4332010.266,324035.541,4332012.053,324036.590,4332015.614,324038.595,4332018.334,324038.793,4332018.603,324042.255,4332021.748,324045.717,433 2028.669,324048.335,4332038.321,324060.741,4332041.744,324063.272,4332046.485,324063.846,4332050.064,324066.523,4332066.748,324066.627,4332067.140,324067.253 ,4332069.502,324066.950,4332071.983,324068.172,4332073.106,324068.973,4332073.842,324069.481,4332074.308,324069.892,4332079.299,324068.523,4332082.034,324067 .707,4332082.628,324066.891,4332083.223,324060.196,4332084.022,324059.301,4332084.246,324058.717,4332085.510,324059.514,4332087.418,324059.578,4332087.479,32 4062.067,4332089.810,324062.634,4332090.342,324062.794,4332090.382,324069.947,4332092.193,324072.873,4332093.752,324079.503,4332095.896,324083.404,4332099.11 2,324091.166,4332109.351,324097.698,4332113.056,324103.523,4332119.230,324113.761,4332132.284,324116.734,4332136.700,324120.832,4332144.932,324121.568,433214 7.481,324127.367,4332148.723,324104.842,4332104.499,324071.906,4332031.498,324061.093,4331992.998,324057.032,4331953.498,324074.468,4331875.498,324080.843,43 31855.205,324072.268,4331848.042,324065.472,4331835.518,324064.622,4331827.027,324065.259,4331817.900,324066.750,4331800.770,324068.020,4331788.819,324068.44 5,4331780.965,324072.268,4331774.597,324078.215,4331769.078,324081.542,4331768.842,324084.586,4331768.653,324087.303,4331769.235,324090.533,4331769.927,32409 3.765,4331767.706,324094.009,4331766.060,324094.971,4331759.567,324095.499,4331755.998,324092.885,4331750.933,324092.823,4331750.813,324089.848,4331749.043,3 24089.728,4331741.513,324089.260,4331738.948,324087.702,4331734.388,324087.397,4331722.178,324092.283,4331714.547,324102.057,4331707.221,324105.416,4331699.2 85,324110.914,4331689.517,324113.955,4331687.997,324116.171,4331688.915,324116.793,4331689.173,324119.169,4331704.615,324121.793,4331709.173,324127.793,43317

		09.673,324128.771,4331709.184,324129.760,4331706.104,324132.844,4331696.497,324126.161,4331671.212,324128.991,4331658.787,324132.334,4331656.399,324130.530,4331647.998,324113.968,4331610.999,324077.594,4331595.500,324021.289,4331591.268,324001.072,4331589.749,323999.439,4331589.626,323997.750,4331589.499,323958.437,4331581.999,323951.544,4331579.576,323949.139,4331580.349,323942.314,4331582.541,323940.187,4331583.508,323935.737,4331583.508,323931.673,4331579.737,323931.771,4331576.352,323935.198,4331573.829,323883.062,4331555.498,323810.031,4331522.499,323775.937,4331501.998,323762.603,4331490.956,323683.562,4331425.499,323665.811,4331407.781,323641.529,4331383.543,323578.709,4331355.568,323580.467,4331336.813,323533.434,4331304.432,323536.121,4331278.330,323514.795,4331257.043,323481.273,4331263.993,323462.519,433125.788,323441.420,4331208.316,323446.988,4331158.206,323453.113,4331152.450,323445.469,4331114.587,323442.709,4331121.414,323444.804,4331139.723,323443.117,4331141.409,323442.448,4331142.077,323436.168,4331140.246,323427.795,4331128.999,323422.431,4331124.496,323422.431,4331124.373,323422.431,4331122.905,323425.493,4331121.934,323426.266,4331121.689,323427.202,4331120.099,323425.238,4331114.674,323418.501,4331108.969,323419.161,4331105.599,323419.436,4331104.198,323422.711,4331102.795,323429.464,4331105.104,323429.823,4331105.227,323431.132,4331103.450,323430.477,4331089.513,323430.712,4331081.562,323430.759,4331079.972,323433.378,4331079.317,323437.488,4331082.361,323439.256,4331075.189,33442.434,4331051.537,323448.473,4331004.750,323446.511,4330968.074,323448.021,4330962.037,323452.973,4330960.325,323467.346,4330964.465,323475.267,4330969.867,323477.534,4330964.515,323481.722,4330954.631,323483.781,4330938.023,323491.478,4330920.242,323496.171,4330898.764,323500.266,4330880.025,323500.948,4330875.469,323493.412,4330862.302,323470.343,4330821.999,323444.125,4330791.498,323413.749,4330765.998,323272.437,4330690.998,323090.406,4330607.999,323005.583,4330581.115,323020.837,4330610.004,323047.210,4330622.312,323026.698,4330658.356,323065.086,4330688.539,323092.338,4330655.718,323114.017,4330674.502,323112.265,4330687.073,323122.228,4330699.381,323212.777,4330680.627,323238.030,4330683.972,323277.831,4330719.894,323295.414,4330787.000,323327.062,4330776.157,323333.589,4330847.785,323305.670,4330856.450,323185.524,4330798.428,323086.477,4330820.699,323041.349,4330851.175,323023.181,4330825.388,323000.031,4330813.666,322961.643,4330802.531,322910.068,4330772.055,322884.574,4330789.930,322878.831,4330813.189,322856.442,4330808.977,322838.567,4330799.600,322813.659,4330794.619,322754.758,4330788.758,322690.875,4330791.981,322648.971,4330782.897,322620.839,4330795.205,322612.031,4330811.780,322601.499,4330812.201,322581.572,4330815.717,322551.692,4330833.998,322563.401,4330843.667,322563.401,4330843.667,322614.507,4330885.866,322638.148,4330876.926,322673.719,4330874.191,322677.139,4330876.755,322679.533,4330889.402,322678.507,4330895.384,322667.562,4330906.151,322660.657,4330911.195,322660.057,4330911.633,322655.090,4330912.170,322653.077,4330912.387,322649.085,4330908.819,322643.268,4330903.621,322634.193,4330902.121,322722.507,4330975.043,322743.329,4330891.321,322770.485,4330885.231,322769.760,4330885.184,322769.372,4330884.013,322767.509,4330878.378,322764.796,4330877.686,322755.298,4330881.759,322751.751,4330883.281,322747.114,4330881.408,322746.736,4330879.614,322746.072,4330876.462,322759.561,4330858.227,322761.170,4330853.009,322761.737,4330851.171,322758.529,4330850.590,322757.437,4330850.392,322749.639,4330842.446,322750.237,4330838.480,322765.686,4330831.501,322778.135,4330829.402,322779.034,4330826.704,322777.834,4330821.457,322770.335,4330815.310,322768.986,4330812.162,322770.636,4330809.913,322781.473,4330809.927,322787.550,4330813.857,322789.216,4330819.930,322791.838,4330821.240,322795.888,4330819.215,322811.495,4330819.692,322825.433,4330822.788,322825.671,4330827.313,322816.975,4330840.293,322814.378,4330842.273,322810.875,4330839.381,322803.497,4330847.416,322802.662,4330848.327,322801.933,4330848.368,322792.733,4330848.886,322789.936,4330852.598,322789.933,4330856.315,322789.096,4330862.976,322786.974,4330866.671,322783.143,4330873.342,322781.545,4330876.125,322790.508,4330866.999,322833.292,4330830.369,32864.647,4330830.955,322900.691,4330839.747,322930.288,4330843.556,322963.694,4330833.007,322970.141,4330860.552,322953.145,4330885.754,322959.299,4330922.090,322935.856,4330957.255,322976.881,4331014.104,322963.987,4331052.492,322926.478,4331101.137,322939.372,4331142.162,322938.339,4331186.374,322946.569,4331181.874,322951.072,4331182.646,322951.962,4331184.426,322955.187,4331190.875,322956.434,4331192.432,322962.389,4331199.874,322964.190,4331199.745,322966.023,4331195.453,322966.534,4331184.118,322965.001,4331177.685,322960.303,4331171.047,322960.507,4331168.392,322968.373,4331164.307,322969.496,4331161.856,322970.643,4331161.004,322975.356,4331157.502,322970.339,4331157.747,322963.242,4331151.999,322953.208,4331136.686,322951.972,4331132.314,322951.159,4331129.436,322950.744,4331127.968,322953.427,4331124.850,322956.574,4331121.194,322960.240,4331116.934,322964.529,4331107.593,322971.501,4331099.607,322974.135,4331096.590,322987.816,4331094.933,322991.946,4331094.432,322996.092,4331091.795,323000.257,4331089.147,323000.593,4331089.147,323005.114,4331089.147,323007.337,4331091.413,323008.281,4331092.376,323010.403,4331094.540,323024.718,4331095.278,323025.354,4331096.991,323027.336,4331095.287,323028.655,4331088.367,323030.305,4331087.048,323039.699,4331089.520,323040.841,4331091.319,323049.425,4331104.844,323130.287,4331122.236,323139.078,4331149.488,323205.598,331140.404,323203.636,4331169.333,323204.043,4331167.042,323205.561,4331158.500,323206.283,4331154.439,323208.650,4331153.743,323221.739,4331162.373,323224.619,4331167.256,323224.941,4331167.802,323225.387,4331171.685,323227.744,4331179.369,323228.428,4331181.598,323229.782,4331186.012,323234.519,4331196.594,323235.119,4331197.933,323234.596,4331201.175,323233.744,4331201.513,323228.003,4331203.790,323224.131,4331202.326,323218.779,4331194.748,323217.409,4331192.809,323213.359,4331187.074,323210.319,4331182.770,323227.282,4331208.389,323259.209,4331191.236,323231.832,4331278.592,323200.030,4331347.875,323213.217,4331354.029,323242.120,4331301.716,323277.685,4331312.418,323301.128,4331333.223,323337.465,4331311.538,323396.952,4331278.132,323430.651,4331313.590,323488.233,4331345.824,323458.490,4331361.062,323511.090,4331404.725,323528.892,4331403.479,323532.628,4331396.813,323539.661,4331378.131,323606.367,4331407.024,323621.712,4331428.754,323653.946,4331441.941,323707.865,4331500.548,323710.796,4331511.098,323720.759,4331549.193,323730.722,4331578.497,323723.103,4331618.936,323758.854,4331637.690,323773.506,4331639.449,323807.499,4331653.514,323829.769,4331665.236,323845.594,4331671.683,323902.482,4331684.138,323881.930,4331742.012,323893.359,4331761.353,323876.949,4331805.894,323835.923,4331815.272,323787.865,4331826.993,323762.078,4331849.850,323814.238,4331881.498))

Ε41	**696,9867**	Polygon ((324024.728 4329122.085, 324020.362 4329133.002, 324016.723 4329146.103, 323984.699 4329154.837, 324000 4329172.304, 324038.557 4329175.215, 324065.485 4329190.499, 324090.959 4329223.25, 324110.609 4329232.712, 324150 4329218.156, 324184.845 4329201.416, 324191.395 4329199.96, 324190.668 4329237.078, 324176.112 4329330.965, 324157.128 4329373.542, 324146.272 4329398.651, 324136.082 4329422.668, 324164.467 4329442.319, 324168.106 4329462.698, 324150 4329477.982, 324133.899 4329496.904, 324113.52 4329507.094, 324126.972 4329518.089, 324128.981 4329518.368, 324140.556 4329518.368, 324153.151 4329520.409, 324157.236 4329528.235, 324157.917 4329543.545, 324153.832 4329558.516, 324142.938 4329568.383, 324130.996 4329571.176, 324144.088 4329582.058, 324167.378 4329596.614, 324187.029 4329598.069, 324202.313 4329607.531, 324202.313 4329583.513, 324215.413 4329540.573, 324219.107 4329524.155, 324214.652 4329526.199, 324207.32 4329526.575, 324204.5 4329523.38, 324205.44 4329519.435, 324204.688 4329516.24, 324196.041 4329507.973, 324190.987 4329500.43, 324189.859 4329494.418, 324196.956 4329475.048, 324198.477 4329471.423, 324199.377 4329469.278, 324204.664 4329466.968, 324209.74 4329466.029, 324221.02 4329467.72, 324230.598 4329473.084, 324235.064 4329453.236, 324256.898 4329457.603, 324276.549 4329472.887, 324287.466 4329500.543, 324292.56 4329518.739, 324310.028 4329536.934, 324326.039 4329543.484, 324336.956 4329550.762, 324326.039 4329576.235, 324300 4329601.708, 324300 4329611.898, 324320.945 4329617.72, 324313.667 4329628.637, 324300 4329638.826, 324320.945 4329641.01, 324330.406 4329659.205, 324347.146 4329652.655, 324353.696 4329633.004, 324362.429 4329630.82, 324376.258 4329646.104, 324398.092 4329635.915, 324412.648 4329622.087, 324424.293 4329620.631, 324427.932 4329634.459, 324428.66 4329656.294, 324413.376 4329673.761, 324401.003 4329681.039, 324411.92 4329693.412, 324436.665 4329683.95, 324476.695 4329659.205, 324507.99 4329660.66, 324535.647 4329668.666, 324558.209 4329681.767, 324566.942 4329691.956, 324577.859 4329706.512, 324606.972 4329726.891, 324612.066 4329740.719, 324598.966 4329758.186, 324577.859 4329764.736, 324558.937 4329778.565, 324540.741 4329765.464, 324513.085 4329757.458, 324479.606 4329766.192, 324463.594 4329769.831, 324444.671 4329766.192, 324435.938 4329770.559, 324449.766 4329787.298, 324462.866 4329800.399, 324465.05 4329820.777, 324450.494 4329831.694, 324413.376 4329823.689, 324370.435 4329809.86, 324357.335 4329785.115, 324336.956 4329780.748, 324328.223 4329810.588, 324331.862 4329841.884, 324324.943 4329884.975, 324336.24 4329877.332, 324342.632 4329875.79, 324351.817 4329879.346, 324351.817 4329881.725, 324351.817 4329888.767, 324352.241 4329889.456, 324356.844 4329896.932, 324365.642 4329900.701, 324371.926 4329901.015, 324400.654 4329914.44, 324427.228 4329930.85, 324427.5 4329933.299, 324427.719 4329935.275, 324420.445 4329941.664, 324420.225 4329947.392, 324416.477 4329954.883, 324407.66 4329959.289, 324400.165 4329959.289, 324395.095 4329956.204, 324389.144 4329955.544, 324386.278 4329957.306, 324385.396 4329965.237, 324382.531 4329971.406, 324375.036 4329974.27, 324362.471 4329969.864, 324346.15 4329958.4, 324343.712 4329956.76, 324318.033 4329971.433, 324320.217 4329993.267, 324316.578 4330005.64, 324300 4330032.568, 324320.217 4330047.852, 324352.24 4330049.308, 324413.376 4329974.344, 324457.044 4329910.297, 324487.612 4329866.629, 324494.162 4329827.328, 324510.901 4329853.528, 324518.907 4329870.996, 324522.546 4329881.913, 324532.467 4329882.294, 324537.838 4329880.528, 324537.982 4329878.806, 324535.256 4329871.994, 324535.061 4329867.129, 324536.814 4329860.706, 324540.903 4329854.284, 324550.944 4329855.17, 324559.64 4329862.263, 324559.264 4329864.248, 324560.726 4329867.274, 324563.303 4329901.564, 324570.581 4329911.753, 324588.777 4329890.646, 324612.105 4329850.73, 324609.712 4329846.694, 324613.776 4329827.833, 324628.293 4329804.619, 324632.906 4329801.985, 324639.079 4329800.862, 324648.702 4329802.038, 324652.124 4329800.648, 324661.34 4329791.664, 324668.058 4329785.142, 324681.879 4329779.962, 324695.317 4329766.917, 324716.102 4329747.186, 324729.195 4329737.855, 324731.224 4329739.489, 324736.521 4329731.985, 324753.26 4329725.435, 324766.361 4329715.246, 324783.865 4329695.592, 324783.362 4329694.421, 324785.586 4329688.688, 324798.541 4329678.797, 324800.446 4329676.974, 324807.846 4329668.666, 324843.508 4329641.01, 324869.709 4329635.915, 324890.318 4329590.708, 324888.433 4329592.538, 324882.303 4329598.49, 324872.134 4329609.924, 324864.894 4329615.13, 324861.641 4329613.88, 324860.89 4329611.254, 324864.847 4329596.488, 324873.152 4329586.995, 324874.403 4329582.368, 324874.528 4329578.241, 324872.134 4329569.778, 324872.897 4329567.237, 324881.286 4329566.983, 324887.387 4329568.508, 324892.632 4329575.885, 324894.251 4329578.163, 324893.489 4329583.753, 324917.744 4329574.78, 324974.513 4329556.584, 325008.719 4329558.04, 325045.11 4329563.862, 325052.388 4329576.963, 325089.506 4329583.513, 325133.902 4329583.513, 325153.552 4329577.691, 325213.96 4329547.851, 325176.677 4329513.963, 325167.809 4329509.339, 325161.265 4329493.698, 325159.691 4329489.935, 325155.551 4329484.079, 325153.16 4329481.211, 325145.064 4329481.211, 325143.734 4329479.24, 325139.623 4329485.908, 325136.38 4329487.829, 325136.05 4329488.024, 325134.257 4329488.536, 325129.566 4329489.876, 325127.749 4329490.192, 325114.348 4329492.521, 325111.754 4329492.859, 325112.057 4329495.932, 325107.668 4329497.394, 325103.427 4329502.018, 325101.951 4329506.811, 325100.343 4329512.036, 325098.415 4329523.981, 325089.548 4329529.761, 325069.501 4329525.908, 325059.863 4329521.284, 325049.454 4329519.358, 325043.285 4329525.137, 325037.888 4329537.853, 325036.18 4329546.396, 325020.759 4329551.02, 325002.832 4329547.167, 324990.11 4329542.543, 324961.774 4329550.635, 324946.738 4329558.341, 324932.088 4329561.423, 324915.125 4329567.589, 324902.788 4329567.203, 324892.765 4329559.882, 324887.149 4329556.58, 324879.657 4329552.176, 324876.573 4329546.396, 324876.958 4329541.002, 324880.465 4329540.126, 324887.243 4329541.498, 324892.82 4329540.469, 324897.634 4329536.861, 324897.368 4329532.551, 324899.631 4329530.477, 324901.914 4329530.721, 324903.803 4329529.666, 324922.523 4329527.571, 324930.16 4329526.2, 324945.518 4329522.942, 324961.563 4329520.027, 324969.028 4329519.684, 324976.836 4329522.427, 324983.7 4329522.084, 324988.357 4329518.717, 324993.248 4329511.687, 325000.884 4329508.515, 325012.639 4329507.057, 325020.275 4329509.715, 325025.809 4329513.15, 325030.027 4329512.247, 325035.45 4329506.105, 325036.222 4329501.902, 325032.911 4329499.429, 325033.176 4329497.181, 325038.998 4329494.63, 325042.836 4329492.948, 325052.161 4329490.253, 325061.902 4329489.272, 325066.075 4329488, 325071.816 4329482.632, 325079.888 4329481.442, 325080.947 4329483.029, 325078.778 4329485.803, 325082.719 4329490.021, 325083.221 4329490.558, 325087.462 4329493.641, 325089.004 4329494.412, 325095.395 4329494.191, 325100.184 4329494.026, 325135.021 4329460.878, 325148.129 4329454.713, 325156.47 4329455.495, 325171.891 4329456.651, 325177.488 4329458.954, 325181.209 4329454.692, 325189.087 4329450.394, 325190.08 4329448.938, 325202.598 4329437.79, 325203.454 4329437.52, 325225.322 4329430.629, 325241.408 4329413.132, 325232.33 4329415.489, 325224.89 4329416.553, 325217.081 4329420.982, 325207.795 4329423.302, 325200.197 4329423.513, 325183.947 4329420.349, 325175.083 4329420.138, 325158.199

		4329423.935, 325155.331 4329422.943, 325152.712 4329422.037, 325148.702 4329413.178, 325150.602 4329408.959, 325156.089 4329405.162, 325162.209 4329403.264, 325173.184 4329402.42, 325183.257 4329397.5, 325188.547 4329386.928, 325195.433 4329378.524, 325208.515 4329368.329, 325212.485 4329364.283, 325213.269 4329360.184, 325210.321 4329349.16, 325219.745 4329327.049, 325179.753 4329261.824, 325190.825 4329250.518, 325190.599 4329243.278, 325195.969 4329243.049, 325197.668 4329243.53, 325215.152 4329225.676, 325161.273 4329093.281, 325122.272 4328997.444, 325121.173 4328997.79, 325119.791 4329000, 325119.548 4329000.389, 325116.406 4329001.039, 325113.814 4329000, 325108.448 4328994.182, 325104.532 4328993.022, 325103.517 4328989.687, 325104.532 4328985.337, 325104.633 4328985.254, 325108.448 4328982.146, 325115.995 4328982.02, 325112.254 4328972.827, 325110.123 4328967.59, 325103.966 4328963.454, 325102.334 4328962.358, 325073.381 4328942.908, 325073.204 4328943.117, 325073.172 4328943.153, 325071.899 4328944.659, 325071.599 4328944.959, 325071.252 4328945.204, 325070.869 4328945.387, 325070.46 4328945.502, 325070.038 4328945.547, 325069.614 4328945.519, 325069.201 4328945.42, 325068.811 4328945.253, 325068.809 4328945.25, 325068.455 4328945.021, 325068.453 4328945.019, 325061.381 4328939.525, 325061.081 4328939.25, 325060.827 4328938.93, 325060.631 4328938.573, 325060.612 4328938.521, 325052.847 4328943.621, 325047.477 4328945.13, 325038.462 4328943.773, 325035.227 4328943.286, 325009.143 4328950.161, 325002.928 4328948.279, 324995.208 4328935.481, 324992.195 4328934.539, 324987.597 4328937.776, 324984.338 4328937.202, 324983.689 4328934.133, 324983.659 4328934.14, 324983.498 4328934.167, 324983.335 4328934.183, 324983.171 4328934.188, 324983.008 4328934.183, 324982.846 4328934.167, 324982.843 4328934.166, 324982.685 4328934.14, 324982.682 4328934.139, 324982.526 4328934.103, 324982.523 4328934.102, 324982.434 4328934.076, 324982.431 4328934.076, 324982.366 4328934.055, 324976.911 4328932.368, 324976.846 4328932.347, 324976.693 4328932.29, 324976.544 4328932.222, 324976.4 4328932.145, 324976.261 4328932.059, 324976.128 4328931.963, 324976.002 4328931.86, 324975.882 4328931.748, 324975.77 4328931.628, 324975.667 4328931.502, 324975.571 4328931.369, 324975.485 4328931.23, 324975.408 4328931.086, 324975.34 4328930.937, 324975.283 4328930.784, 324975.235 4328930.627, 324975.198 4328930.468, 324975.171 4328930.306, 324975.17 4328930.293, 324975.109 4328929.808, 324974.579 4328929.914, 324972.411 4328930.35, 324965.502 4328928.983, 324959.725 4328919.593, 324953.79 4328915.914, 324945.325 4328916.821, 324939.85 4328915.923, 324934.289 4328915.011, 324928.736 4328911.26, 324921.373 4328903.281, 324915.809 4328902.883, 324860.102 4328898.902, 324856.978 4328900.355, 324855.078 4328902.634, 324855 4328906.267, 324854.886 4328911.557, 324853.382 4328914.734, 324853.178 4328915.165, 324850.897 4328915.691, 324848.238 4328916.304, 324839.118 4328916.304, 324829.81 4328913.836, 324820.69 4328907.001, 324814.992 4328906.241, 324811.001 4328904.532, 324811.193 4328897.886, 324814.612 4328894.468, 324819.342 4328892.889, 324819.83 4328892.726, 324819.424 4328892.64, 324819.432 4328892.455, 324819.749 4328885.477, 324824.797 4328883.684, 324829.364 4328882.062, 324836.574 4328879.286, 324846.549 4328880.445, 324857.632 4328885.302, 324867.996 4328884.405, 324868.945 4328887.443, 324868.523 4328888.454, 324877.558 4328889.387, 324906.489 4328883.726, 324910.945 4328882.854, 324905.515 4328875.667, 324905.299 4328875.326, 324905.14 4328874.955, 324905.043 4328874.563, 324905.01 4328874.161, 324905.042 4328873.759, 324905.139 4328873.367, 324905.298 4328872.996, 324905.514 4328872.655, 324905.782 4328872.353, 324906.096 4328872.099, 324906.446 4328871.898, 324917.756 4328866.578, 324918.163 4328866.428, 324918.589 4328866.351, 324919.022 4328866.348, 324919.45 4328866.421, 324919.858 4328866.566, 324945.644 4328878.336, 324946.02 4328878.549, 324946.025 4328878.553, 324946.362 4328878.826, 324946.646 4328879.154, 324946.869 4328879.527, 324947.024 4328879.932, 324947.107 4328880.358, 324947.114 4328880.755, 324948.281 4328880.819, 324956.61 4328882.9, 324956.672 4328882.762, 324956.75 4328882.618, 324956.836 4328882.479, 324956.931 4328882.346, 324957.035 4328882.22, 324957.147 4328882.1, 324957.266 4328881.988, 324957.393 4328881.885, 324957.526 4328881.789, 324957.665 4328881.703, 324957.809 4328881.626, 324957.958 4328881.558, 324958.111 4328881.501, 324958.268 4328881.453, 324958.427 4328881.416, 324958.588 4328881.389, 324958.751 4328881.373, 324958.832 4328881.37, 324958.915 4328881.368, 324959.078 4328881.373, 324959.245 4328881.39, 324959.251 4328881.391, 324965.911 4328882.289, 324966.24 4328882.326, 324966.632 4328882.41, 324967.005 4328882.555, 324967.351 4328882.758, 324967.659 4328883.015, 324967.923 4328883.317, 324968.134 4328883.657, 324968.288 4328884.027, 324968.381 4328884.417, 324968.41 4328884.817, 324968.374 4328885.216, 324968.202 4328886.283, 324968.19 4328886.356, 324968.189 4328886.364, 324968.188 4328886.374, 324968.186 4328886.381, 324968.174 4328886.452, 324967.961 4328887.77, 324979.044 4328898.162, 324986.466 4328900.357, 324994.3 4328902.674, 325008.755 4328899.493, 325006.164 4328897.753, 324990.645 4328887.328, 324965.415 4328870.379, 324964.17 4328870.168, 324902.406 4328859.715, 324899.091 4328859.154, 324899.224 4328861.209, 324896.884 4328867.253, 324892.932 4328870.308, 324892.859 4328870.365, 324887.998 4328870.788, 324885.898 4328869.379, 324874.578 4328866.548, 324859.997 4328867.052, 324848.433 4328871.576, 324835.865 4328868.811, 324835.632 4328868.816, 324823.546 4328869.062, 324808.463 4328863.532, 324803.435 4328858.503, 324804.692 4328852.47, 324810.619 4328848.248, 324813.002 4328844.584, 324671.24 4328820.591, 324453.411 4328873.292, 324486.343 4328890.769, 324486.358 4328890.774, 324503.118 4328890.209, 324502.168 4328887.622, 324502.637 4328882.426, 324512.327 4328881.379, 324514.375 4328889.459, 324514.005 4328889.842, 324519.392 4328889.66, 324532.25 4328886.105, 324533.03 4328879.97, 324537.777 4328879.698, 324538.545 4328873.933, 324545.801 4328869.241, 324559.504 4328868.992, 324568.972 4328864.261, 324573.207 4328858.036, 324581.927 4328853.304, 324598.62 4328859.779, 324602.715 4328861.197, 324603.487 4328865.735, 324598.358 4328876.81, 324594.627 4328886.513, 324588.406 4328896.715, 324580.444 4328896.217, 324576.713 4328892.235, 324566.015 4328888.255, 324551.336 4328887.26, 324544.867 4328889.996, 324538.971 4328900.713, 324538.856 4328901.449, 324545.335 4328905.474, 324556.915 4328903.304, 324566.601 4328906.698, 324570.848 4328908.187, 324575.219 4328910.475, 324575.491 4328910.134, 324575.494 4328910.132, 324575.523 4328910.094, 324575.525 4328910.092, 324576.048 4328909.438, 324576.12 4328909.352, 324576.232 4328909.232, 324576.352 4328909.12, 324576.478 4328909.017, 324576.611 4328908.921, 324576.75 4328908.835, 324576.894 4328908.758, 324577.043 4328908.69, 324577.196 4328908.633, 324577.353 4328908.585, 324577.512 4328908.548, 324577.674 4328908.521, 324577.837 4328908.505, 324578 4328908.5, 324578.164 4328908.505, 324578.326 4328908.521, 324578.488 4328908.548, 324578.647 4328908.585, 324578.804 4328908.633, 324578.957 4328908.69, 324579.106 4328908.758, 324579.25 4328908.835, 324579.389 4328908.921, 324579.522 4328909.017, 324579.648 4328909.12, 324579.768 4328909.232, 324579.88 4328909.352, 324579.983 4328909.478, 324580.079 4328909.611, 324580.158 4328909.738,

		324580.567 4328907.658, 324580.685 4328907.246, 324580.872 4328906.86, 324581.122 4328906.512, 324581.428 4328906.212, 324581.781 4328905.969, 324582.17 4328905.789, 324582.584 4328905.678, 324583.01 4328905.64, 324583.437 4328905.675, 324605.306 4328909.377, 324605.715 4328909.484, 324606.101 4328909.658, 324606.171 4328909.706, 324606.424 4328905.835, 324614.589 4328899.215, 324614.195 4328889.39, 324614.147 4328888.18, 324612.749 4328885.019, 324615.693 4328879.573, 324622.313 4328879.132, 324627.167 4328872.952, 324630.036 4328866.995, 324635.575 4328865.657, 324640.228 4328865.506, 324657.016 4328862.244, 324681.931 4328859.755, 324700.367 4328862.743, 324719.801 4328860.75, 324722.285 4328861.091, 324722.74 4328860.257, 324722.742 4328860.253, 324726.805 4328852.803, 324727.018 4328852.477, 324727.278 4328852.188, 324727.58 4328851.943, 324727.916 4328851.747, 324728.279 4328851.606, 324728.659 4328851.523, 324729.047 4328851.5, 324729.434 4328851.538, 324729.751 4328851.616, 324730.056 4328851.734, 324730.342 4328851.891, 324741.251 4328858.834, 324741.34 4328858.894, 324741.684 4328859.156, 324741.977 4328859.473, 324742.211 4328859.835, 324742.379 4328860.233, 324742.476 4328860.654, 324742.499 4328861.086, 324742.446 4328861.514, 324742.32 4328861.928, 324742.125 4328862.313, 324741.866 4328862.659, 324741.617 4328862.924, 324740.974 4328863.655, 324745.214 4328864.237, 324752.461 4328864.364, 324752.827 4328863.467, 324752.829 4328863.462, 324752.834 4328863.449, 324755.885 4328855.966, 324756.078 4328855.589, 324756.332 4328855.249, 324756.639 4328854.957, 324756.991 4328854.722, 324757.379 4328854.549, 324757.789 4328854.444, 324758.212 4328854.41, 324758.634 4328854.448, 324759.055 4328854.561, 324759.347 4328854.689, 324776.467 4328863.529, 324776.812 4328863.744, 324777.118 4328864.013, 324777.376 4328864.328, 324777.58 4328864.681, 324777.723 4328865.062, 324777.803 4328865.461, 324777.817 4328865.868, 324777.765 4328866.272, 324777.688 4328866.528, 324777.866 4328866.504, 324778.265 4328866.514, 324778.658 4328866.588, 324811.658 4328875.588, 324812.043 4328875.728, 324812.401 4328875.929, 324812.721 4328876.187, 324812.994 4328876.492, 324813.214 4328876.839, 324813.374 4328877.217, 324813.47 4328877.616, 324813.5 4328878.025, 324813.462 4328878.433, 324813.358 4328878.83, 324813.191 4328879.205, 324807.872 4328888.875, 324807.862 4328888.893, 324807.859 4328888.898, 324807.836 4328888.938, 324803.304 4328897.18, 324802.629 4328899.882, 324797.28 4328902.696, 324795.668 4328902.235, 324792.942 4328903.227, 324789.854 4328904.35, 324789.514 4328904.447, 324789.163 4328904.495, 324788.808 4328904.493, 324788.458 4328904.441, 324771.56 4328900.686, 324771.505 4328900.674, 324771.485 4328900.668, 324770.456 4328900.44, 324770.353 4328900.415, 324770.196 4328900.367, 324770.043 4328900.31, 324769.894 4328900.242, 324769.75 4328900.165, 324769.611 4328900.079, 324769.478 4328899.983, 324769.352 4328899.88, 324769.232 4328899.768, 324769.12 4328899.648, 324769.017 4328899.522, 324768.921 4328899.389, 324768.835 4328899.25, 324768.758 4328899.106, 324768.69 4328898.957, 324768.633 4328898.804, 324768.585 4328898.647, 324768.548 4328898.488, 324768.521 4328898.326, 324768.505 4328898.164, 324768.5 4328898, 324768.505 4328897.837, 324768.521 4328897.674, 324768.548 4328897.512, 324768.561 4328897.449, 324768.568 4328897.418, 324768.577 4328897.382, 324768.578 4328897.378, 324768.593 4328897.317, 324769.731 4328892.602, 324769.732 4328892.598, 324772.385 4328881.608, 324772.386 4328881.605, 324772.386 4328881.602, 324775.26 4328869.698, 324757.201 4328891.102, 324756.905 4328891.399, 324756.563 4328891.642, 324756.186 4328891.824, 324755.783 4328891.941, 324755.367 4328891.989, 324754.949 4328891.967, 324754.54 4328891.875, 324754.152 4328891.716, 324753.796 4328891.495, 324753.482 4328891.217, 324747.444 4328884.896, 324747.184 4328886.24, 324749.411 4328891.509, 324754.303 4328895.678, 324765.219 4328904.979, 324775.084 4328913.929, 324780.046 4328918.43, 324781.614 4328920.919, 324780.024 4328926.446, 324776.373 4328926.052, 324760.241 4328924.311, 324750.304 4328915.268, 324731.584 4328918.266, 324716.981 4328951.781, 324679.841 4328953.222, 324662.533 4328944.573, 324647.648 4328944.679, 324641.695 4328947.345, 324639.67 4328949.28, 324661.076 4328960.825, 324670.831 4328961.407, 324682.274 4328962.976, 324682.569 4328967.108, 324679.951 4328975.251, 324678.739 4328977.675, 324679.398 4328979.041, 324679.402 4328979.047, 324680.526 4328981.375, 324677.201 4328988.496, 324670.552 4328997.04, 324654.878 4329000.363, 324638.402 4328997.618, 324638.38 4328997.615, 324634.931 4328997.04, 324618.913 4328993.769, 324611.708 4329001.485, 324589.397 4329025.376, 324589.395 4329025.379, 324579.08 4329036.425, 324579.806 4329037.296, 324575.308 4329041, 324574.925 4329040.874, 324572.368 4329043.612, 324522.052 4329024.754, 324520.758 4329025.317, 324512.974 4329028.147, 324507.135 4329026.555, 324490.974 4329025.297, 324487.866 4329026.169, 324482.577 4329025.787, 324478.324 4329022.3, 324472.672 4329023.068, 324464.723 4329024.147, 324461.224 4329023.313, 324435.586 4329057.657, 324388.037 4329147.244, 324375.98 4329146.871, 324373.616 4329150.786, 324370.492 4329150, 324369.705 4329152.083, 324366.493 4329150.698, 324363.279 4329148.185, 324355.548 4329146.24, 324341.967 4329145.82, 324337.04 4329143.604, 324335.354 4329144.165, 324333.498 4329144.784, 324318.44 4329143.563, 324312.742 4329140.31, 324309.37 4329134.448, 324300 4329131.574, 324299.544 4329131.434, 324303.971 4329119.071, 324303.971 4329114.649, 324294.532 4329121.042, 324277.995 4329108.151, 324283.195 4329097.548, 324292.972 4329089.544, 324305.735 4329082.661, 324311.397 4329082.306, 324318.283 4329055.986, 324319.41 4329023.6, 324317.717 4329020.358, 324316.878 4329016.837, 324317.382 4329011.64, 324318.102 4329010.885, 324310.029 4328966.115, 324263.63 4329030.928, 324230.333 4329054.4, 324176.515 4329075.426, 324128.562 4329134.519, 324082.953 4329125.724, 324069.852 4329106.074, 324056.024 4329103.89, 324048.018 4329127.908, 324024.728 4329122.085),(324423.148 4329511.97, 324420.92 4329509.425, 324418.692 4329503.381, 324414.873 4329502.904, 324402.779 4329506.403, 324400.073 4329508.948, 324395.299 4329511.175, 324388.297 4329511.175, 324384.637 4329508.471, 324382.409 4329500.996, 324387.342 4329494.633, 324389.252 4329490.498, 324392.912 4329488.589, 324397.419 4329488.931, 324406.59 4329486.502, 324415.43 4329481.313, 324419.297 4329475.241, 324421.838 4329474.247, 324426.81 4329476.013, 324439.38 4329484.772, 324444.155 4329490.657, 324446.701 4329492.407, 324448.611 4329497.814, 324446.701 4329503.7, 324441.608 4329509.107, 324430.125 4329512.158, 324423.148 4329511.97),(324457.681 4329435.409, 324458.039 4329435.572, 324461.39 4329437.423, 324461.734 4329437.658, 324462.034 4329437.945, 324462.283 4329438.279, 324462.472 4329438.65, 324462.598 4329439.046, 324464.628 4329447.986, 324464.652 4329448.106, 324464.69 4329448.54, 324464.654 4329448.962, 324464.547 4329449.372, 324464.373 4329449.758, 324464.136 4329450.11, 324463.843 4329450.416, 324463.502 4329450.668, 324463.124 4329450.859, 324439.935 4329460.187, 324439.613 4329460.326, 324439.399 4329460.406, 324439.178 4329460.461, 324438.952 4329460.49, 324438.681 4329460.517, 324433.382 4329461.105, 324432.98 4329461.117, 324432.581 4329461.063, 324432.196 4329460.947, 324431.835 4329460.77, 324431.506 4329460.538, 324431.219 4329460.256, 324430.982 4329459.931, 324430.799 4329459.573, 324430.676

		4329459.19, 324429.756 4329455.262, 324429.036 4329452.211, 324428.385 4329449.417, 324428.326 4329449.027, 324428.33 4329448.631, 324428.395 4329448.242, 324428.521 4329447.867, 324428.705 4329447.517, 324428.941 4329447.201, 324429.224 4329446.925, 324429.548 4329446.698, 324436.899 4329442.352, 324437.279 4329442.17, 324442.858 4329440.07, 324448.968 4329437.461, 324449.095 4329437.411, 324449.252 4329437.359, 324456.132 4329435.359, 324456.517 4329435.28, 324456.91 4329435.261, 324457.301 4329435.305, 324457.681 4329435.409),(324768.408 4329039.484, 324758.908 4329041.484, 324752.408 4329037.984, 324751.408 4329026.484, 324760.908 4329016.984, 324775.408 4329017.984, 324782.908 4329022.484, 324782.408 4329031.984, 324768.408 4329039.484),(324722.42 4328979.108, 324722.123 4328979.258, 324721.716 4328979.382, 324721.293 4328979.436, 324720.868 4328979.417, 324720.452 4328979.326, 324717.581 4328978.438, 324717.181 4328978.276, 324716.815 4328978.047, 324716.494 4328977.758, 324716.228 4328977.418, 324716.023 4328977.038, 324715.888 4328976.628, 324715.825 4328976.201, 324715.836 4328975.769, 324715.921 4328975.346, 324721.56 4328956.136, 324721.451 4328952.342, 324721.472 4328951.942, 324721.556 4328951.551, 324721.701 4328951.178, 324721.904 4328950.833, 324722.16 4328950.525, 324722.461 4328950.262, 324722.801 4328950.05, 324723.169 4328949.895, 324723.558 4328949.801, 324723.957 4328949.77, 324734.104 4328949.83, 324740.103 4328949.622, 324740.19 4328949.62, 324740.354 4328949.625, 324745.779 4328949.983, 324746.244 4328949.94, 324746.656 4328949.937, 324747.062 4328950.001, 324747.453 4328950.131, 324748.973 4328950.781, 324749.355 4328950.985, 324749.695 4328951.252, 324749.985 4328951.573, 324751.623 4328953.743, 324751.627 4328953.747, 324751.837 4328954.027, 324752.005 4328954.28, 324752.189 4328954.674, 324753.199 4328957.444, 324753.314 4328957.875, 324755.875 4328973.034, 324755.907 4328973.329, 324756.187 4328979.089, 324756.19 4328979.21, 324756.182 4328979.407, 324755.682 4328985.747, 324755.654 4328985.972, 324754.653 4328991.818, 324754.614 4328992.002, 324753.834 4328995.092, 324753.693 4328995.499, 324753.484 4328995.876, 324753.213 4328996.212, 324752.889 4328996.496, 324751.779 4328997.307, 324751.646 4328997.401, 324751.3 4328997.617, 324750.923 4328997.773, 324750.526 4328997.865, 324750.118 4328997.889, 324749.713 4328997.847, 324746.823 4328997.29, 324744.965 4328997.368, 324744.86 4328997.37, 324744.621 4328997.359, 324736.911 4328996.619, 324736.514 4328996.548, 324736.132 4328996.414, 324735.778 4328996.22, 324735.459 4328995.972, 324735.185 4328995.675, 324734.962 4328995.339, 324734.796 4328994.97, 324732.202 4328987.559, 324732.095 4328987.14, 324732.062 4328986.71, 324732.103 4328986.28, 324732.218 4328985.863, 324732.403 4328985.473, 324732.652 4328985.12, 324732.773 4328985, 324730.641 4328982.935, 324722.556 4328979.347, 324722.42 4328979.108),(324797.392 4328948.944, 324797.721 4328948.697, 324798.087 4328948.507, 324798.48 4328948.379, 324798.887 4328948.318, 324803.01 4328948.047, 324803.013 4328948.046, 324808.707 4328947.669, 324808.872 4328947.664, 324809.306 4328947.702, 324809.708 4328947.808, 324810.087 4328947.979, 324810.432 4328948.21, 324810.734 4328948.495, 324810.984 4328948.827, 324811.177 4328949.195, 324811.305 4328949.59, 324811.367 4328950.001, 324811.359 4328950.416, 324811.283 4328950.825, 324811.14 4328951.215, 324809.651 4328954.418, 324809.588 4328954.553, 324809.566 4328954.612, 324806.571 4328961.079, 324806.544 4328961.127, 324806.472 4328961.28, 324804.269 4328966.051, 324804.076 4328966.394, 324803.831 4328966.702, 324803.541 4328966.968, 324803.213 4328967.186, 324802.855 4328967.349, 324802.476 4328967.454, 324802.085 4328967.499, 324796.46 4328967.69, 324796.055 4328967.671, 324795.659 4328967.586, 324795.282 4328967.439, 324794.933 4328967.233, 324794.622 4328966.974, 324794.357 4328966.667, 324794.145 4328966.322, 324793.992 4328965.947, 324793.901 4328965.552, 324793.875 4328965.148, 324793.915 4328964.745, 324795.014 4328958.846, 324795.016 4328958.836, 324796.594 4328950.356, 324796.703 4328949.958, 324796.875 4328949.583, 324797.107 4328949.242, 324797.392 4328948.944),(324620.175 4328861.146, 324610.402 4328850.348, 324628.585 4328837.007, 324640.687 4328835.122, 324649.238 4328843.205, 324648.628 4328846.988, 324630.921 4328855.044, 324620.175 4328861.146),(324647.993 4328828.343, 324648.177 4328827.948, 324648.427 4328827.591, 324648.735 4328827.283, 324649.092 4328827.033, 324649.487 4328826.849, 324649.908 4328826.736, 324650.342 4328826.698, 324658.342 4328826.698, 324658.733 4328826.729, 324659.115 4328826.82, 324659.477 4328826.971, 324659.812 4328827.175, 324660.11 4328827.43, 324660.365 4328827.729, 324660.57 4328828.063, 324660.72 4328828.425, 324660.811 4328828.807, 324660.842 4328829.198, 324660.842 4328835.198, 324660.808 4328835.61, 324660.706 4328836.012, 324660.539 4328836.39, 324660.313 4328836.737, 324660.032 4328837.041, 324659.705 4328837.294, 324659.34 4328837.49, 324658.948 4328837.623, 324650.948 4328839.623, 324650.542 4328839.69, 324650.129 4328839.689, 324649.723 4328839.62, 324649.333 4328839.486, 324648.971 4328839.289, 324648.646 4328839.035, 324648.367 4328838.731, 324648.142 4328838.386, 324647.977 4328838.008, 324647.876 4328837.609, 324647.842 4328837.198, 324647.842 4328829.198, 324647.88 4328828.764, 324647.993 4328828.343))

E42	**1542,143**	Polygon ((321162.699 4328722.801, 321162.625 4328723.001, 321162.511 4328723.382, 321116.813 4328877, 321089.094 4328952, 321072.313 4328988, 321031.031 4329056.5, 321023.611 4329074.223, 321015.751 4329093.001, 320978.25 4329207.001, 320958.407 4329325.5, 320958.379 4329325.758, 320945.906 4329445, 320943.66 4329564.821, 320943.657 4329565, 320957.574 4329746.617, 321013.081 4329750.512, 321073.761 4329702.413, 321101.88 4329620.273, 321075.241 4329569.953, 321127.04 4329531.473, 321090.04 4329474.494, 321106.32 4329416.774, 321182.193 4329412.165, 321212.88 4329359.794, 321181.06 4329325.755, 321259.5 4329299.115, 321286.879 4329312.435, 321305.379 4329354.614, 321326.099 4329356.094, 321325.359 4329307.995, 321343.119 4329259.155, 321322.299 4329234.565, 321399.359 4329211.055, 321485.198 4329209.575, 321535.518 4329285.055, 321587.711 4329243.445, 321714.99 4329267.125, 321688.35 4329347.045, 321716.964 4329390.458, 321915.876 4329347.214, 321973.596 4329385.694, 322034.669 4329326.325, 322092.882 4329286.858, 322170.435 4329285.055, 322168.955 4329253.975, 322083.115 4329216.975, 322168.955 4329137.056, 322189.675 4329083.776, 322273.441 4329114.193, 322314.881 4329102.353, 322366.187 4329064.86, 322400.72 4329071.766, 322529.973 4329058.94, 322531.946 4328992.833, 322521.093 4328957.314, 322555.626 4328892.194, 322546.746 4328887.261, 322475.706 4328919.82, 322431.307 4328908.967, 322323.761 4328967.18, 322140.835 4328984.616, 322124.555 4328858.817, 322234.075 4328722.658, 322234.075 4328580.578, 322177.095 4328542.099, 322196.335 4328529.272, 322166.735 4328496.712, 322129.242 4328523.352, 322102.602 4328499.179, 322171.668 4328463.166, 322210.641 4328484.872, 322221.988 4328456.259, 322251.588 4328450.339, 322267.868 4328446.886, 322288.094 4328434.059, 322256.028 4328417.779, 322272.554 4328353.4, 322362.834 4328331.2, 322401.314 4328343.04, 322368.754 4328413.339, 322347.294 4328567.998, 322286.614 4328690.098, 322312.907 4328684.995, 322496.773 4328590.938, 322506.293 4328569.556, 322629.626 4328518.249, 322601.999 4328453.129, 322586.313 4328415.559, 322561.153 4328402.979, 322560.559 4328368.277, 322504.913 4328306.04, 322396.874 4328252.76, 322339.154 4328233.52, 322364.214 4328202.517, 322361.354 4328144.721, 322334.714 4328095.141, 322367.274 4328071.461, 322367.174 4328010.118, 322326.721 4328037.745, 322294.161 4328018.012, 322344.48 4327982.492, 322333.627 4327967.692, 322286.614 4327971.562, 322309.947 4327925.266, 322278.474 4327884.982, 322224.455 4327856.862, 322140.835 4327835.402, 322057.215 4327884.982, 322014.296 4327868.702, 322052.775 4327833.922, 322008.073 4327798.444, 322005.041 4327800.404, 322000.099 4327803.6, 321998.684 4327806.783, 322004.168 4327811.558, 322003.991 4327814.034, 322000.614 4327814.545, 321998.153 4327814.918, 321990.368 4327812.442, 321982.76 4327805.545, 321980.461 4327803.777, 321966.661 4327797.233, 321965.802 4327793.911, 321969.611 4327777.192, 321971.289 4327775.347, 321973.207 4327773.238, 321980.218 4327773.058, 321988.52 4327771.448, 321959.536 4327729.583, 321910.696 4327707.383, 321886.461 4327712.563, 321837.067 4327667.978, 321785.812 4327672, 321780.944 4327700.257, 321779.126 4327711, 321766.688 4327749.001, 321719.594 4327859.001, 321631.719 4328039, 321612.906 4328074, 321564.938 4328138, 321523.384 4328177.291, 321519.311 4328181.143, 321501.205 4328198.262, 321496.698 4328211.331, 321495.49 4328235.475, 321500.623 4328259.319, 321501.227 4328275.315, 321497.604 4328284.37, 321488.999 4328295.839, 321481.446 4328299.65, 321475.81 4328301.208, 321467.056 4328298.931, 321456.984 4328301.208, 321454.226 4328304.445, 321452.547 4328316.671, 321450.389 4328319.188, 321440.796 4328322.065, 321438.517 4328326.739, 321440.14 4328332.693, 321446.695 4328339.465, 321445.268 4328346.189, 321439.285 4328348.581, 321436.209 4328356.098, 321425.432 4328362.998, 321420.998 4328365.836, 321409.079 4328369.604, 321401.002 4328372.158, 321390.063 4328381.041, 321371.776 4328384.116, 321356.736 4328382.921, 321348.749 4328384.715, 321321.521 4328397.001, 321321.336 4328397.269, 321314.426 4328407.222, 321296.531 4328433, 321267.041 4328486.245, 321238.406 4328538, 321204.5 4328611, 321162.699 4328722.801),(321881.836 4328406.679, 321864.076 4328428.879, 321883.316 4328433.319, 321871.476 4328451.079, 321847.427 4328476.239, 321863.336 4328506.579, 321879.986 4328513.239, 321879.986 4328478.829, 321903.666 4328471.059, 321926.236 4328463.659, 321939.926 4328536.549, 321998.016 4328533.589, 322033.166 4328518.419, 322043.896 4328533.959, 322060.915 4328576.878, 322074.605 4328609.438, 321986.546 4328616.838, 321920.316 4328610.178, 321889.236 4328609.808, 321872.586 4328596.858, 321846.317 4328606.848, 321804.877 4328567.258, 321804.137 4328506.579, 321769.357 4328495.479, 321730.137 4328522.489, 321719.777 4328468.099, 321706.087 4328454.409, 321684.997 4328454.779, 321677.597 4328427.399, 321645.038 4328405.569, 321610.258 4328395.579, 321588.058 4328400.759, 321595.458 4328348.96, 321571.778 4328334.9, 321582.138 4328294.94, 321650.958 4328328.24, 321687.217 4328316.77, 321749.007 4328317.51, 321783.787 4328343.04, 321806.727 4328348.22, 321800.067 4328390.399, 321846.687 4328388.549, 321872.216 4328383.739, 321881.836 4328406.679))

Η απόφαση αυτή να δημοσιευθεί στην Εφημερίδα της Κυβερνήσεως.

Καρδίτσα, 19 Σεπτεμβρίου 2025

Με εντολή Γενικού Γραμματέα Δασών
Η Προϊσταμένη της Επιθεώρησης
Εφαρμογής Δασικής Πολιτικής
Θεσσαλίας - Στερεάς Ελλάδας

ΖΩΗ ΦΤΙΚΑ

ΕΘΝΙΚΟ ΤΥΠΟΓΡΑΦΕΙΟ

Καποδιστρίου 34, 104 32 Αθήνα
Τηλ. Κέντρο 210 5279000
Αποστολή εγγράφων προς δημοσίευση στο ΦΕΚ
στην ηλεκτρονική διεύθυνση **https://eservices.et.gr**

04009191911250032